

Child Protective Services Active Cases

SFY 2003 / SFY 2004 / SFY 2005 / SFY 2006 / SFY 2007 / SFY 2008

+8.3%

+40.8%

-24.5%

-3.5%

+9.5%

-11.2% ytd

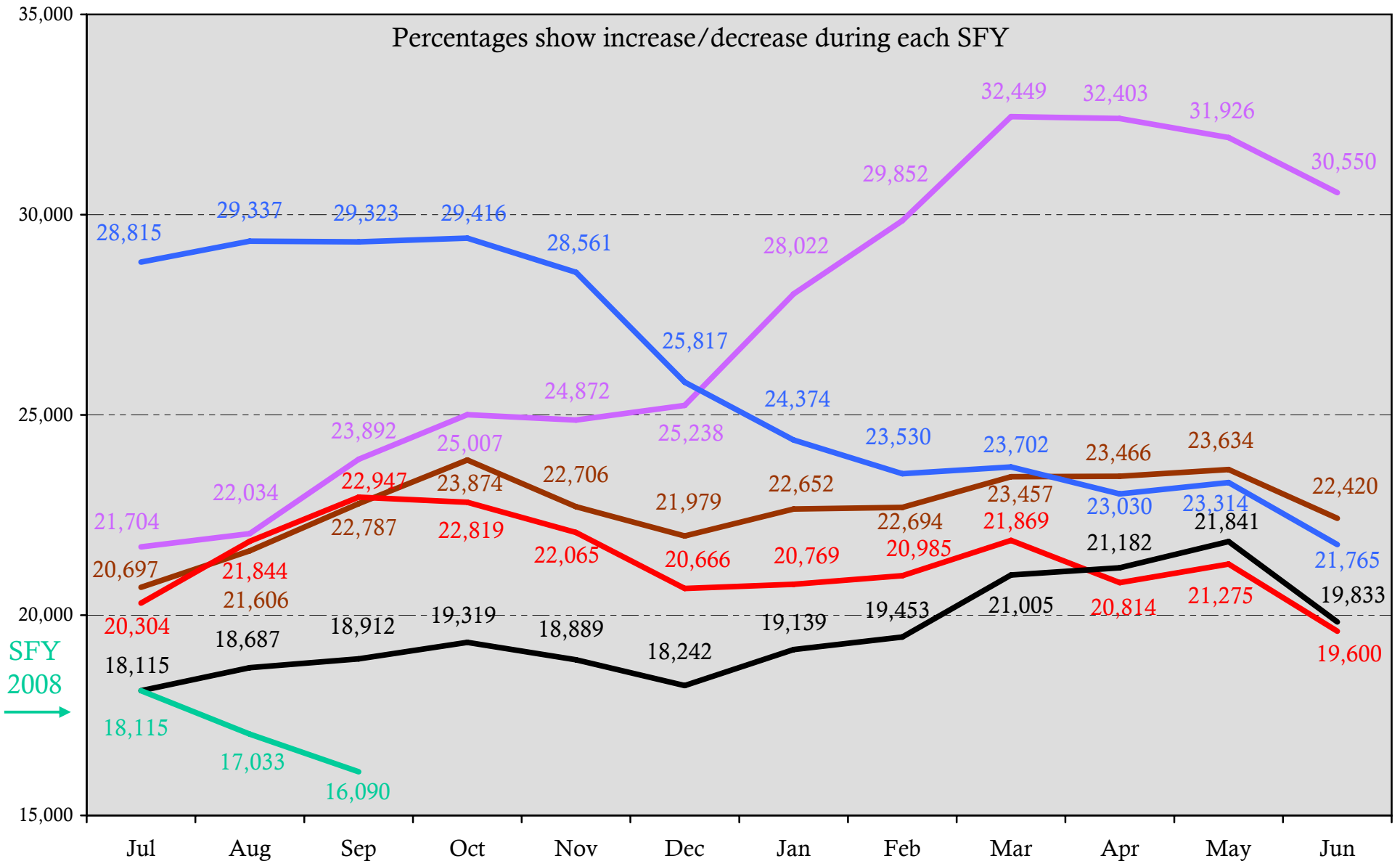

Child Protective Services

Active Cases - State

Investigations / Ongoing / All Active

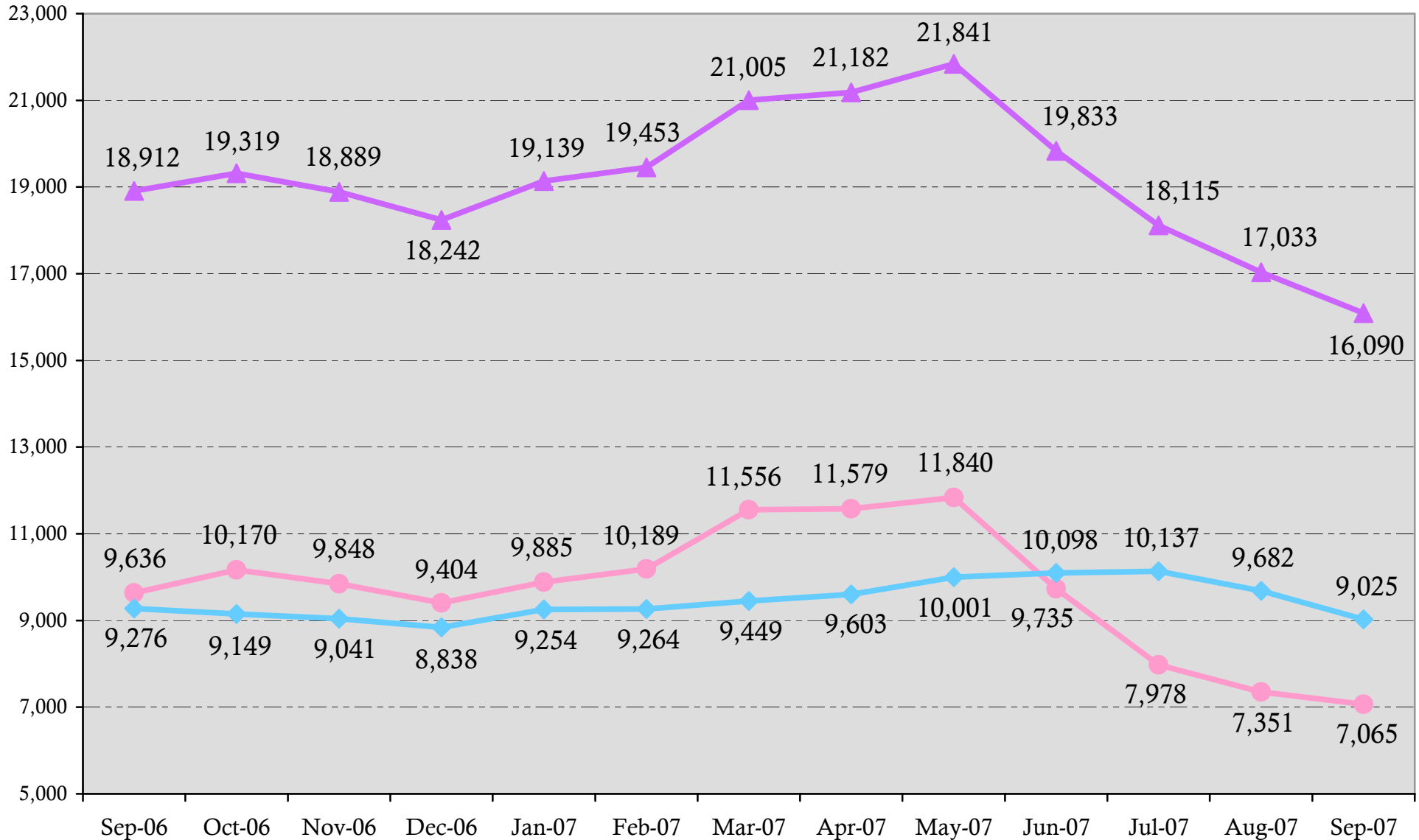

Child Abuse and Neglect Reports State (September 2007)*

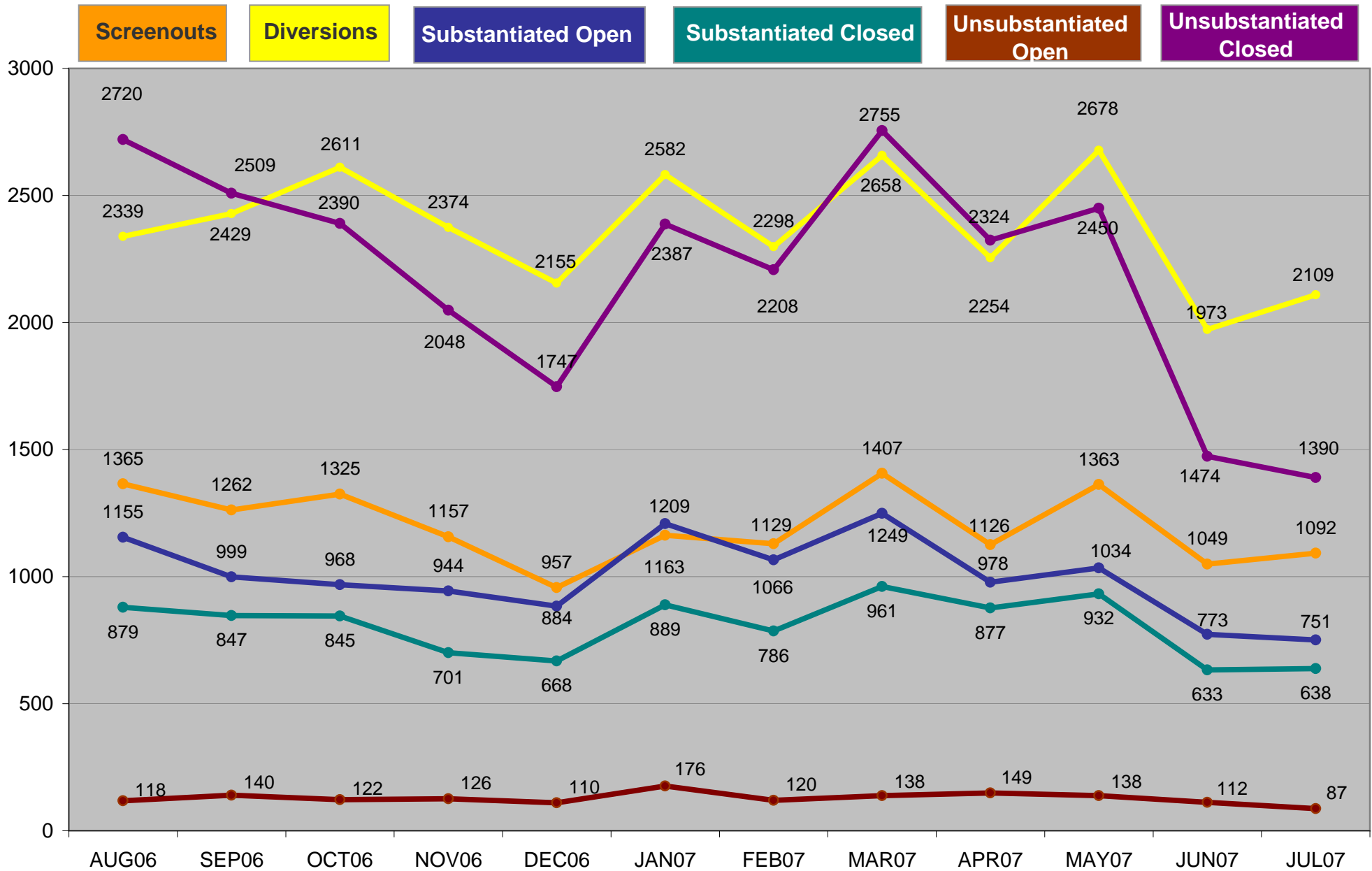

Source: IDS July 2007, PSDS July 2007

*Data reported on a 2 month delay to allow investigations to be completed

Data Analysis and Reporting Section

Child Abuse and Neglect Reports Region 1 (September 2007)*

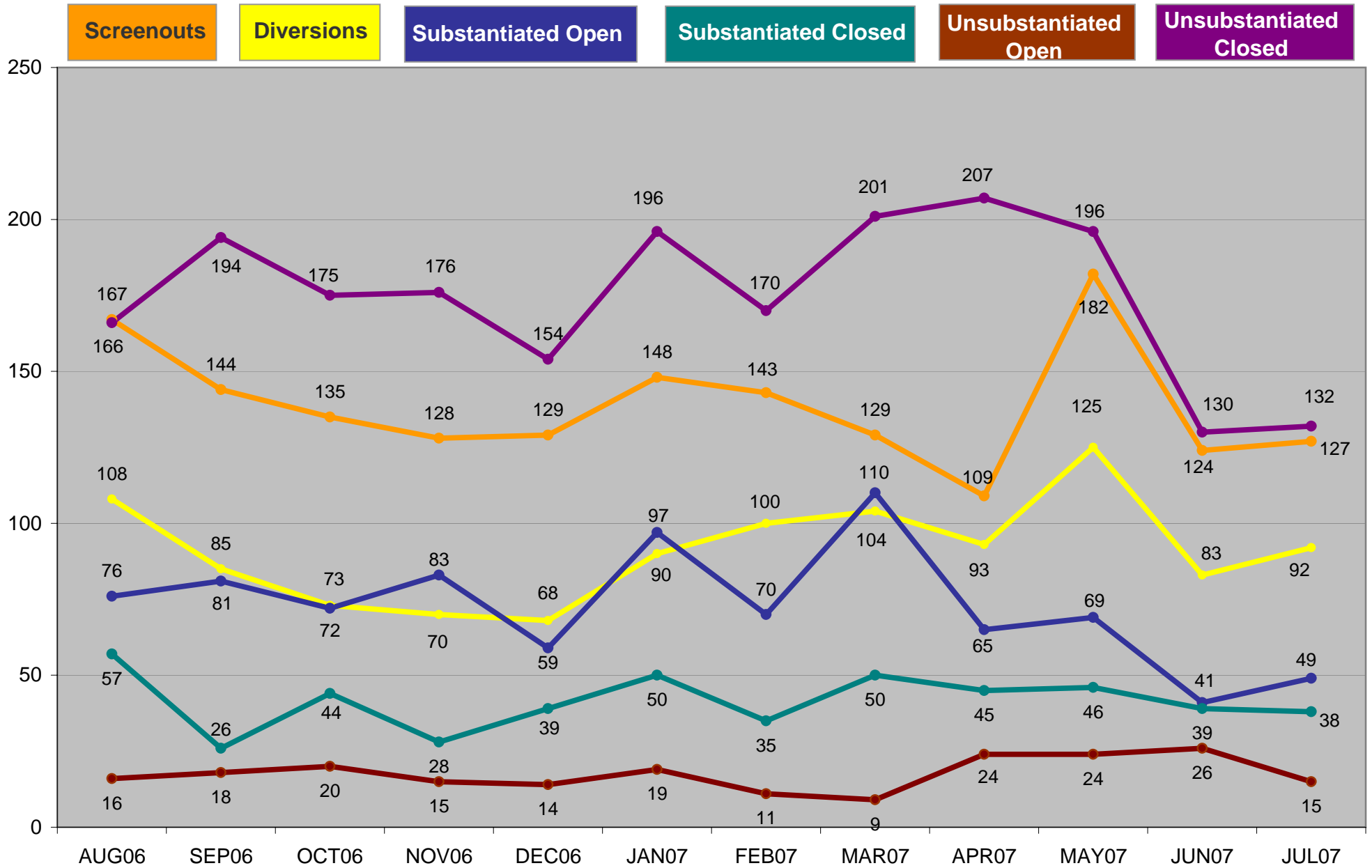

Source: IDS July 2007, PSDS July 2007

*Data reported on a 2 month delay to allow investigations to be completed

Data Analysis and Reporting Section

Child Abuse and Neglect Reports Region 2 (September 2007)*

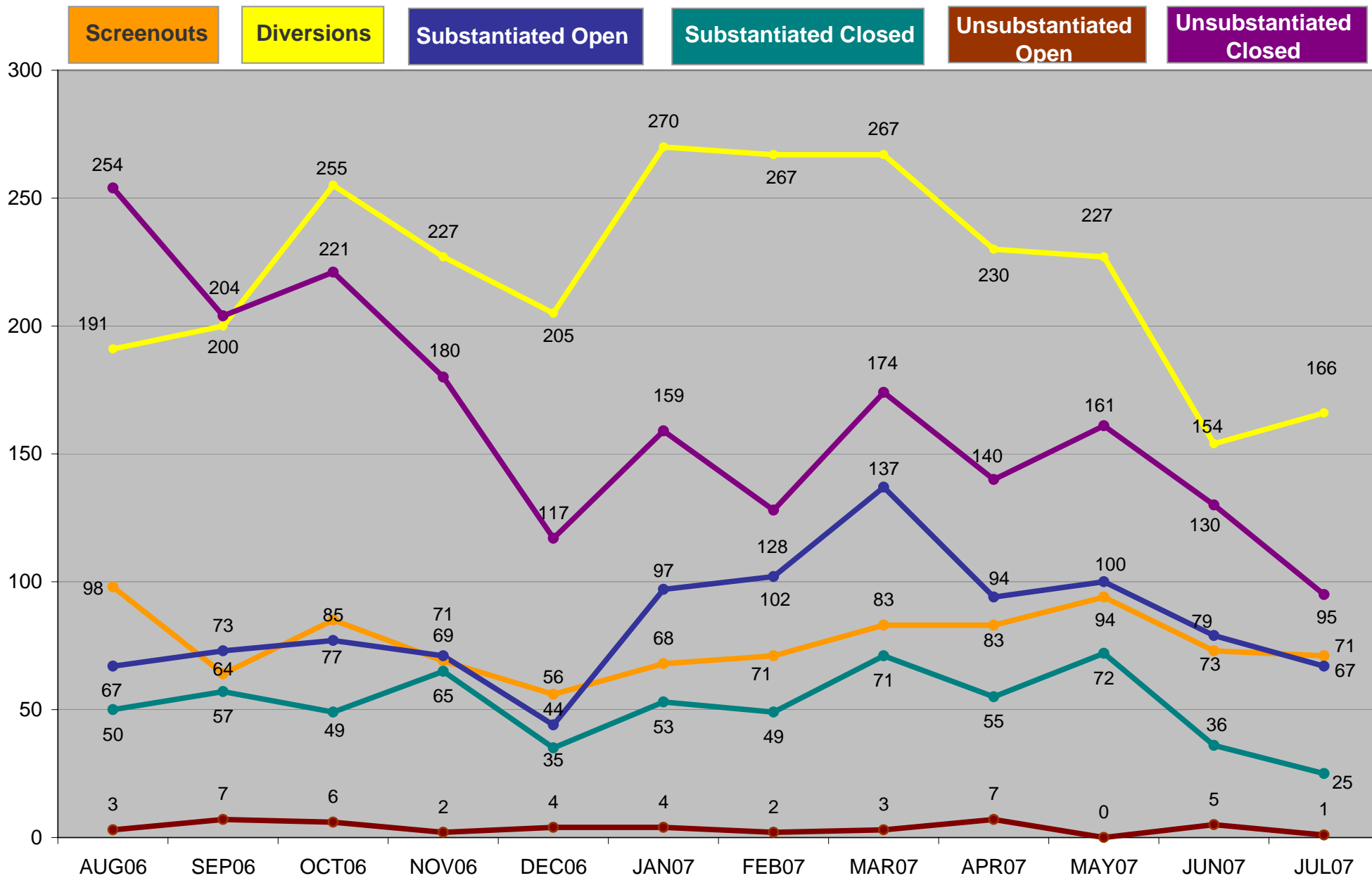

Source: IDS July 2007, PSDS July 2007

*Data reported on a 2 month delay to allow investigations to be completed

Data Analysis and Reporting Section

Child Abuse and Neglect Reports Region 3 (September 2007)*

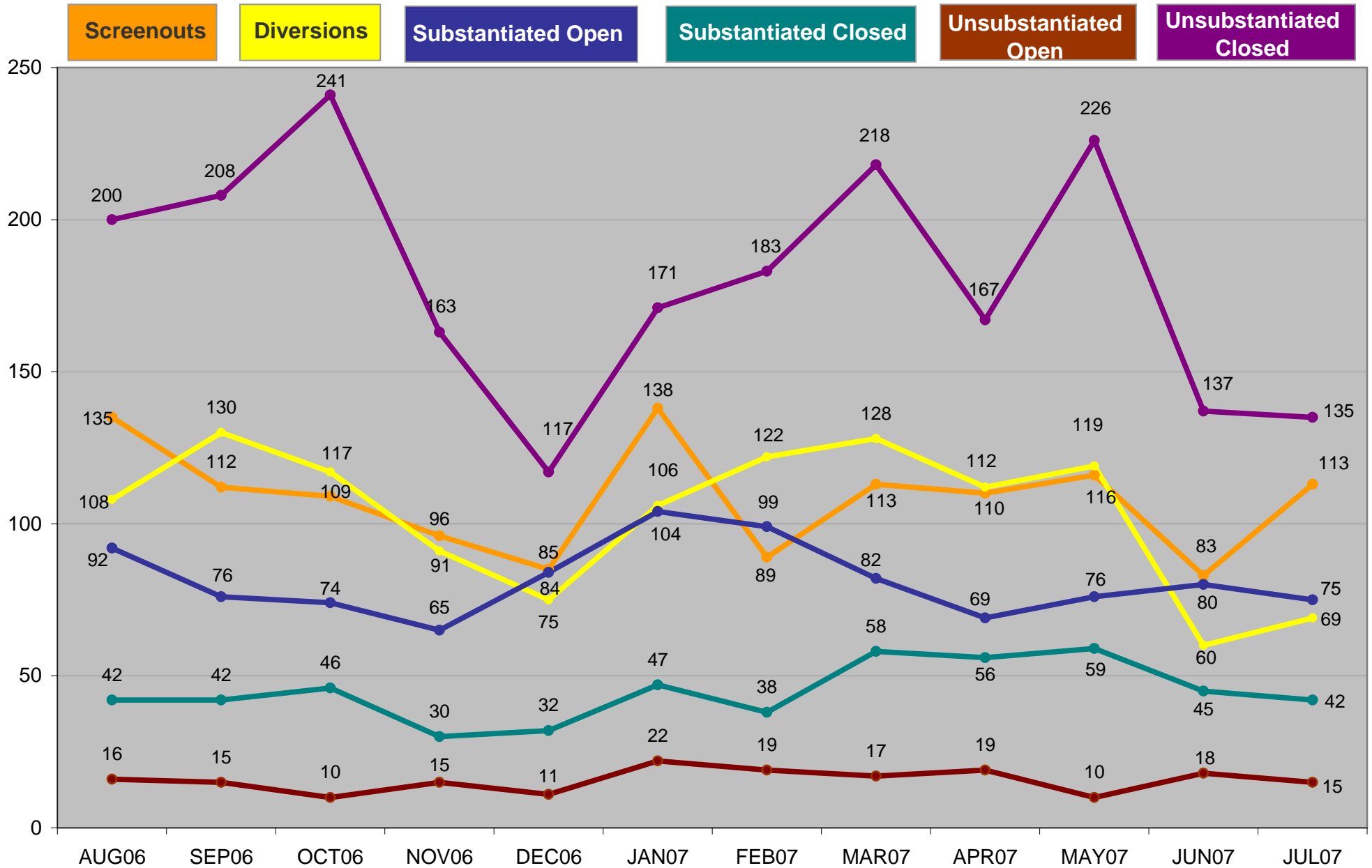

Source: IDS July 2007, PSDS July 2007

*Data reported on a 2 month delay to allow investigations to be completed

Data Analysis and Reporting Section

Child Abuse and Neglect Reports Region 4 (September 2007)*

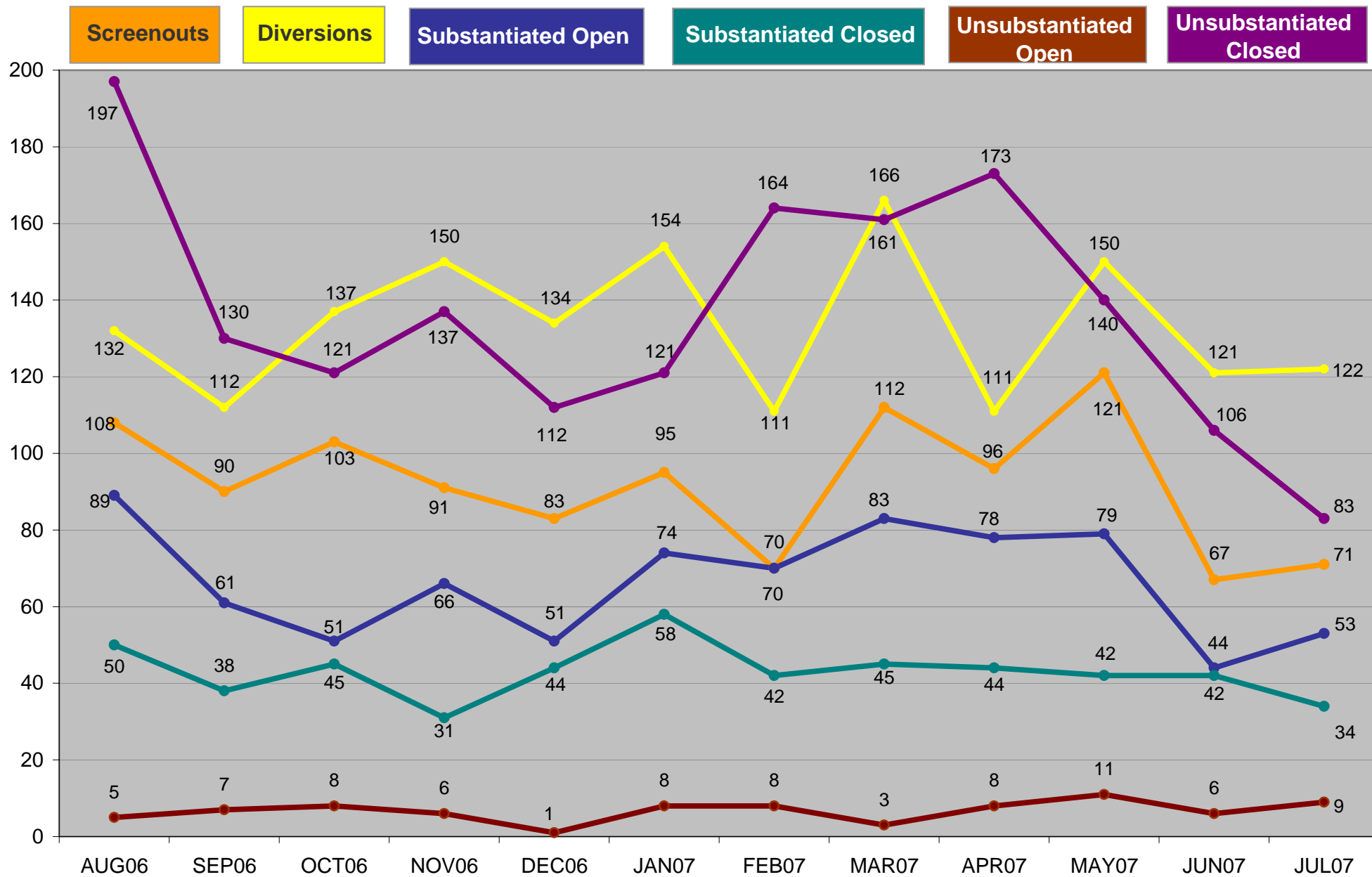

Source: IDS July 2007, PSDS July 2007

*Data reported on a 2 month delay to allow investigations to be completed

Data Analysis and Reporting Section

Child Abuse and Neglect Reports Region 5 (September 2007)*

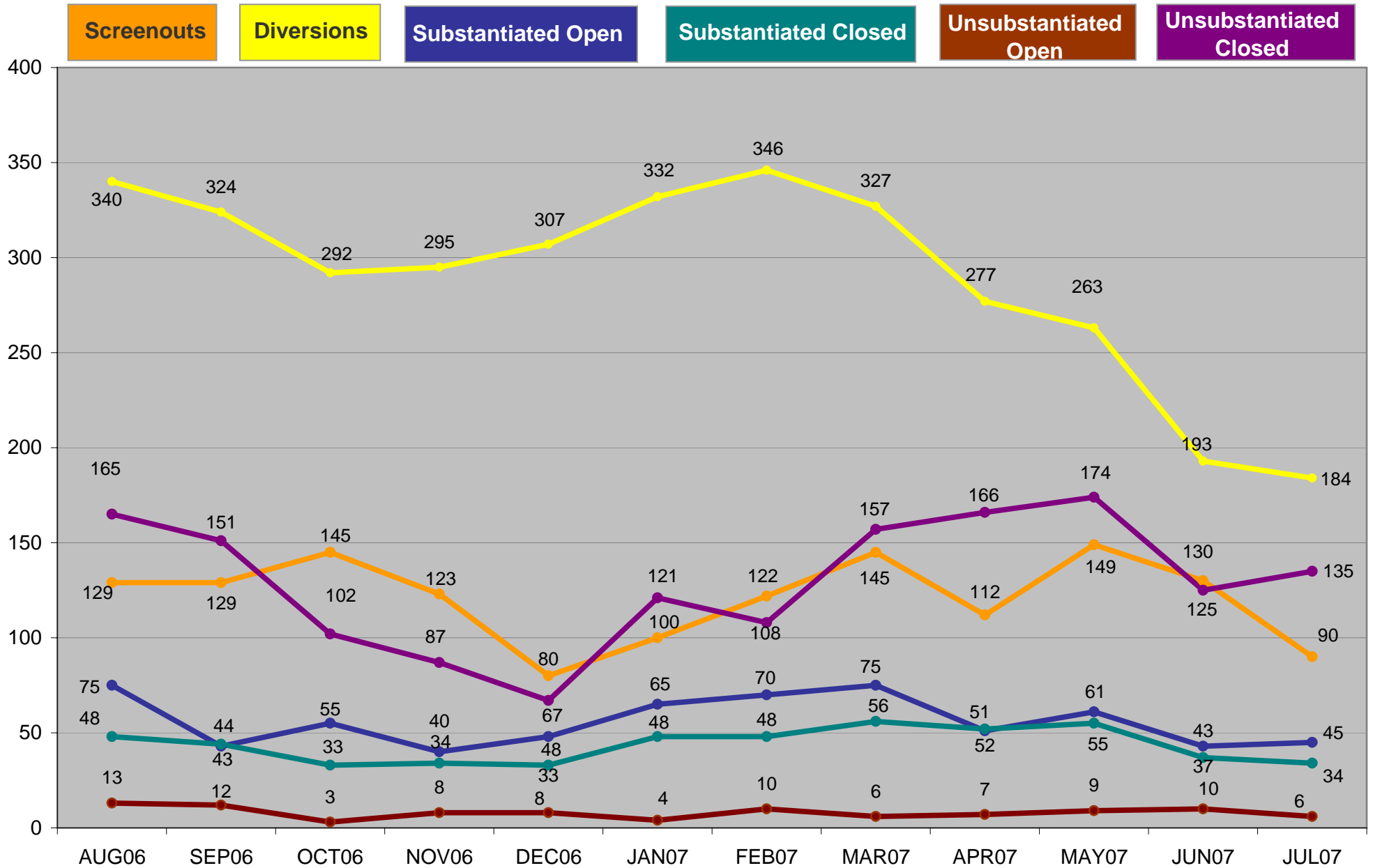

Source: IDS July 2007, PSDS July 2007

*Data reported on a 2 month delay to allow investigations to be completed

Data Analysis and Reporting Section

Child Abuse and Neglect Reports Region 6 (September 2007)*

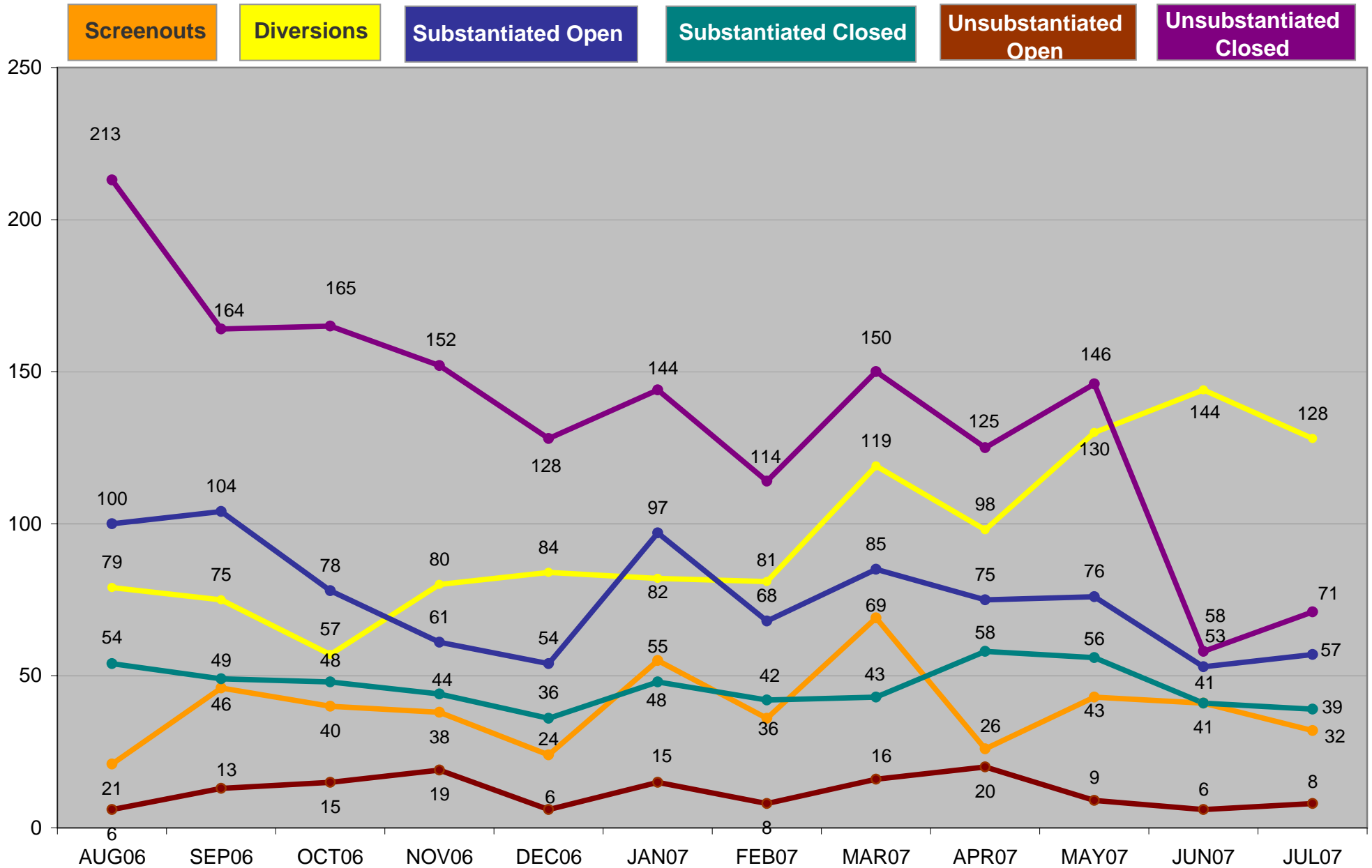

Source: IDS July 2007, PSDS July 2007

*Data reported on a 2 month delay to allow investigations to be completed

Data Analysis and Reporting Section

Child Abuse and Neglect Reports Region 7 (September 2007)*

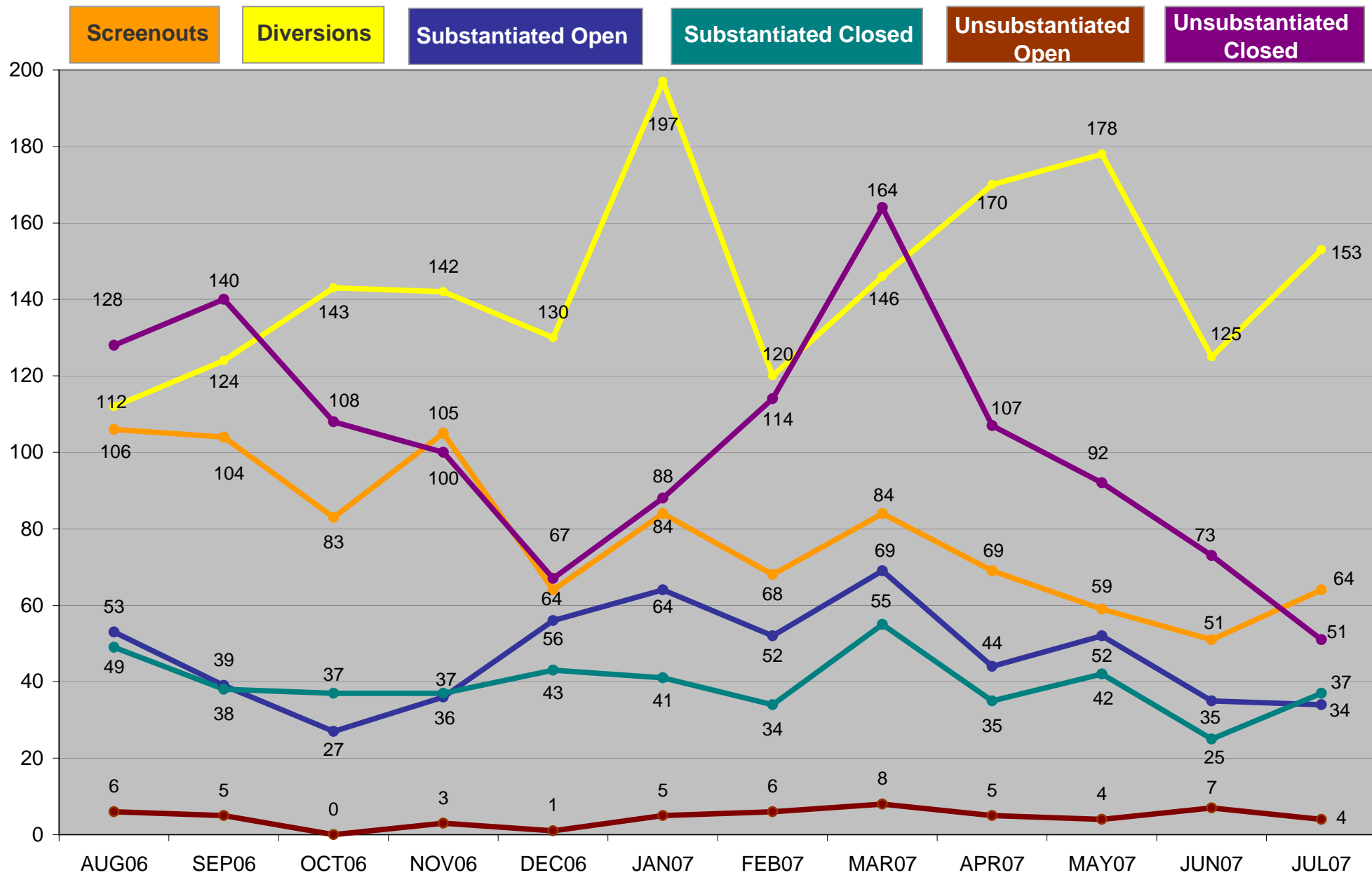

Source: IDS July 2007, PSDS July 2007

*Data reported on a 2 month delay to allow investigations to be completed

Data Analysis and Reporting Section

Child Abuse and Neglect Reports Region 8 (September 2007)*

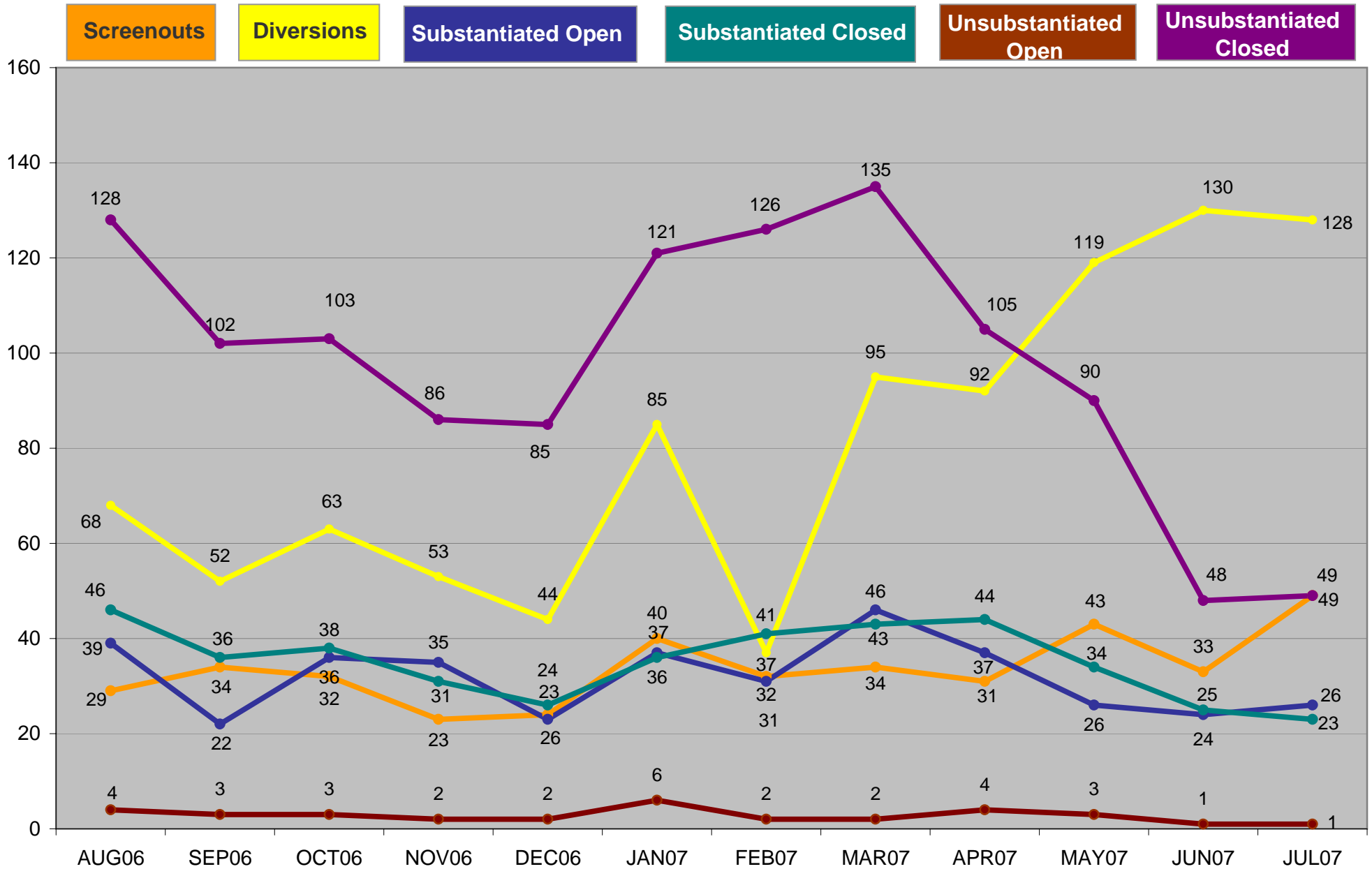

Source: IDS July 2007, PSDS July 2007

*Data reported on a 2 month delay to allow investigations to be completed

Data Analysis and Reporting Section

Child Abuse and Neglect Reports Region 9 (September 2007)*

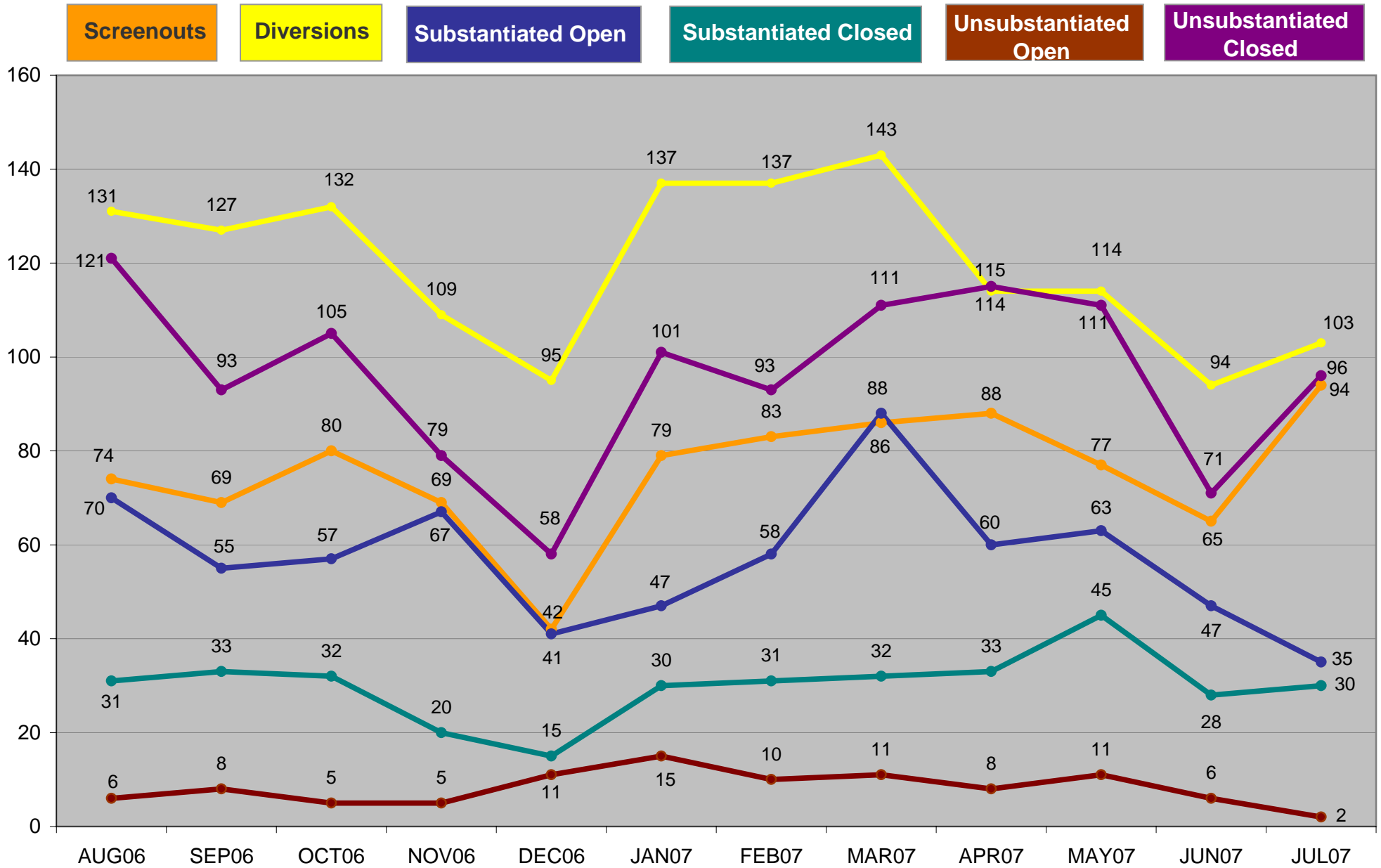

Source: IDS July 2007, PSDS July 2007

*Data reported on a 2 month delay to allow investigations to be completed

Data Analysis and Reporting Section

Child Abuse and Neglect Reports Region 10 (September 2007)*

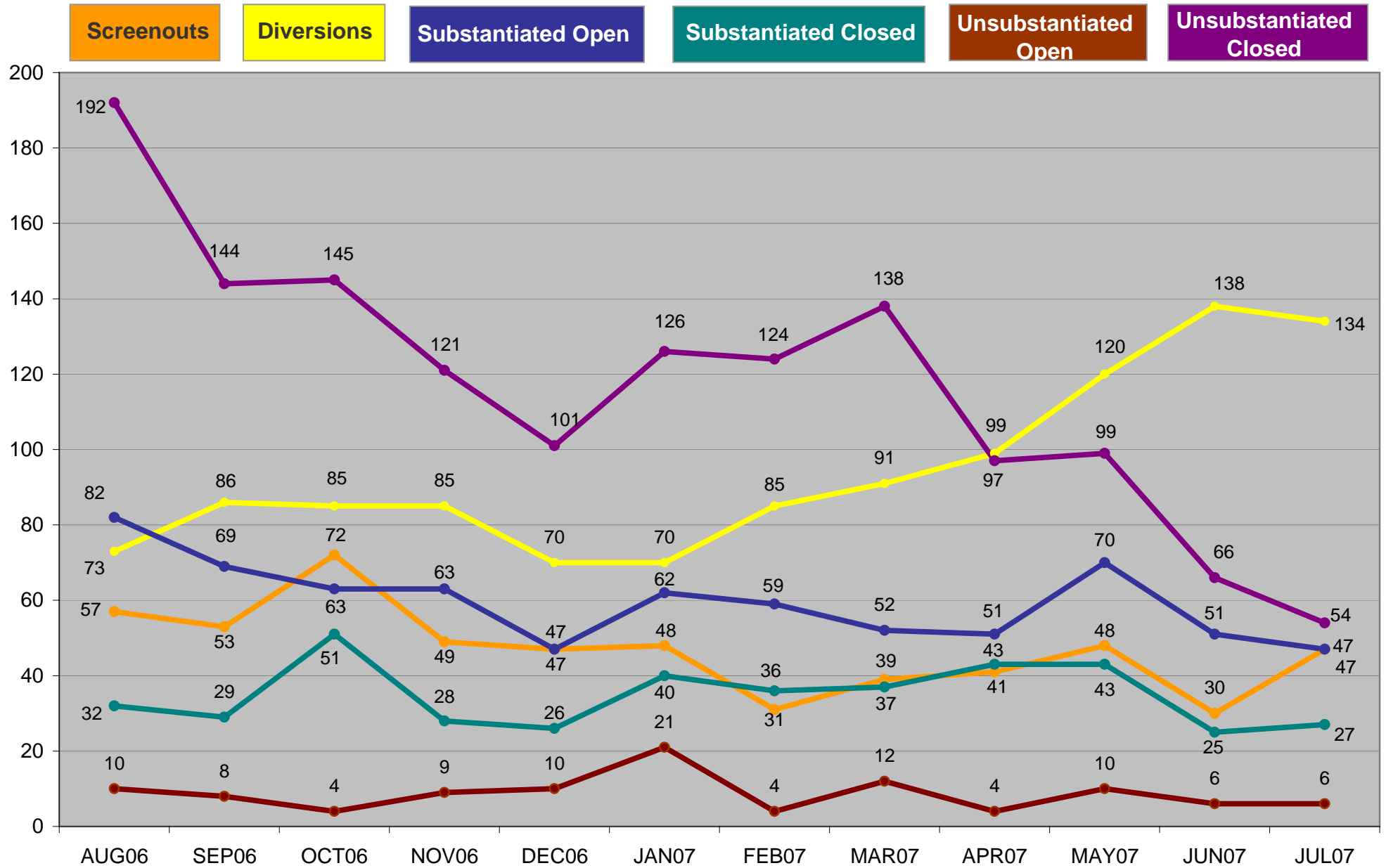

Source: IDS July 2007, PSDS July 2007

*Data reported on a 2 month delay to allow investigations to be completed

Data Analysis and Reporting Section

Child Abuse and Neglect Reports Region 11 (September 2007)*

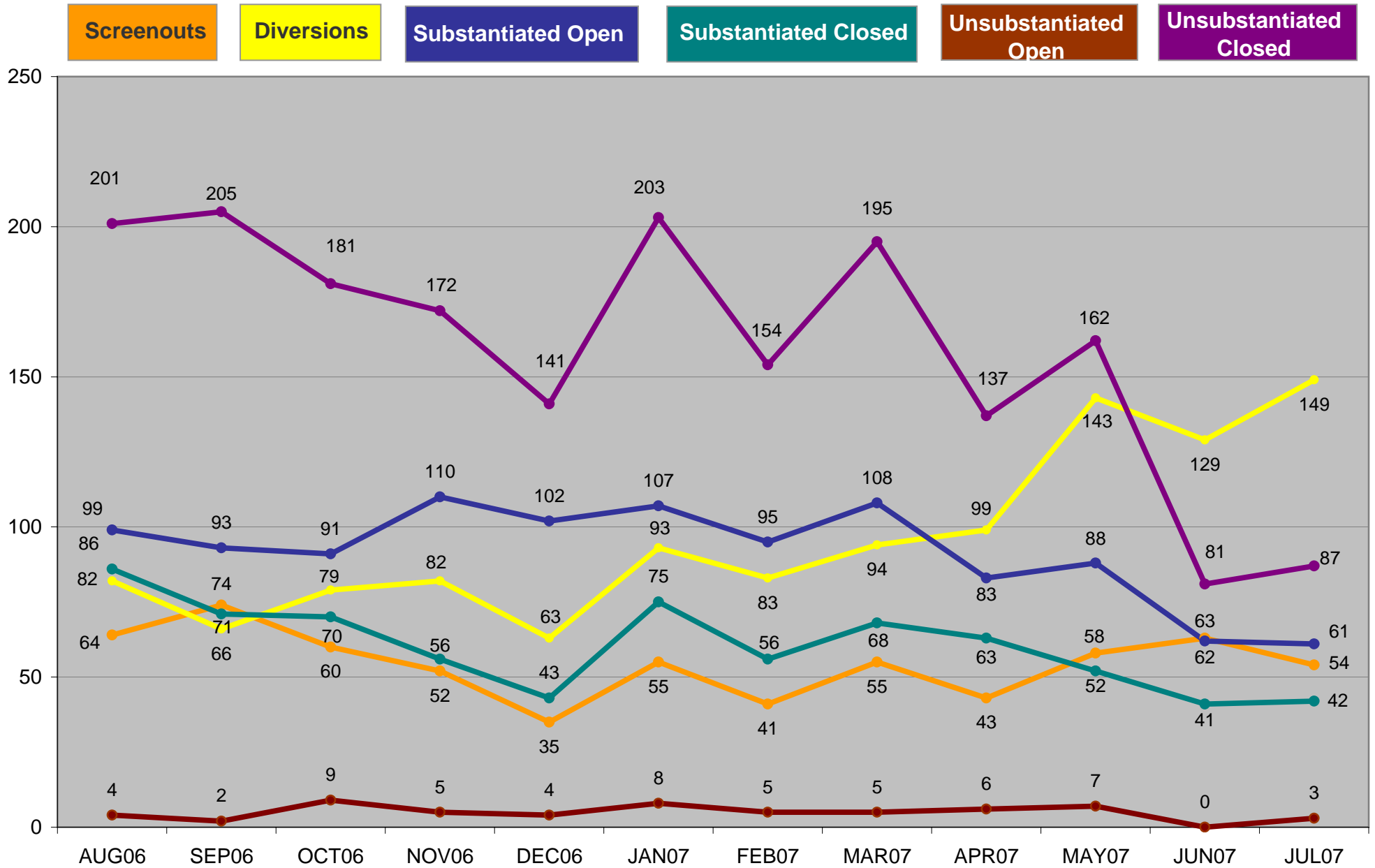

Source: IDS July 2007, PSDS July 2007

*Data reported on a 2 month delay to allow investigations to be completed

Data Analysis and Reporting Section

Child Abuse and Neglect Reports Region 12 (September 2007)*

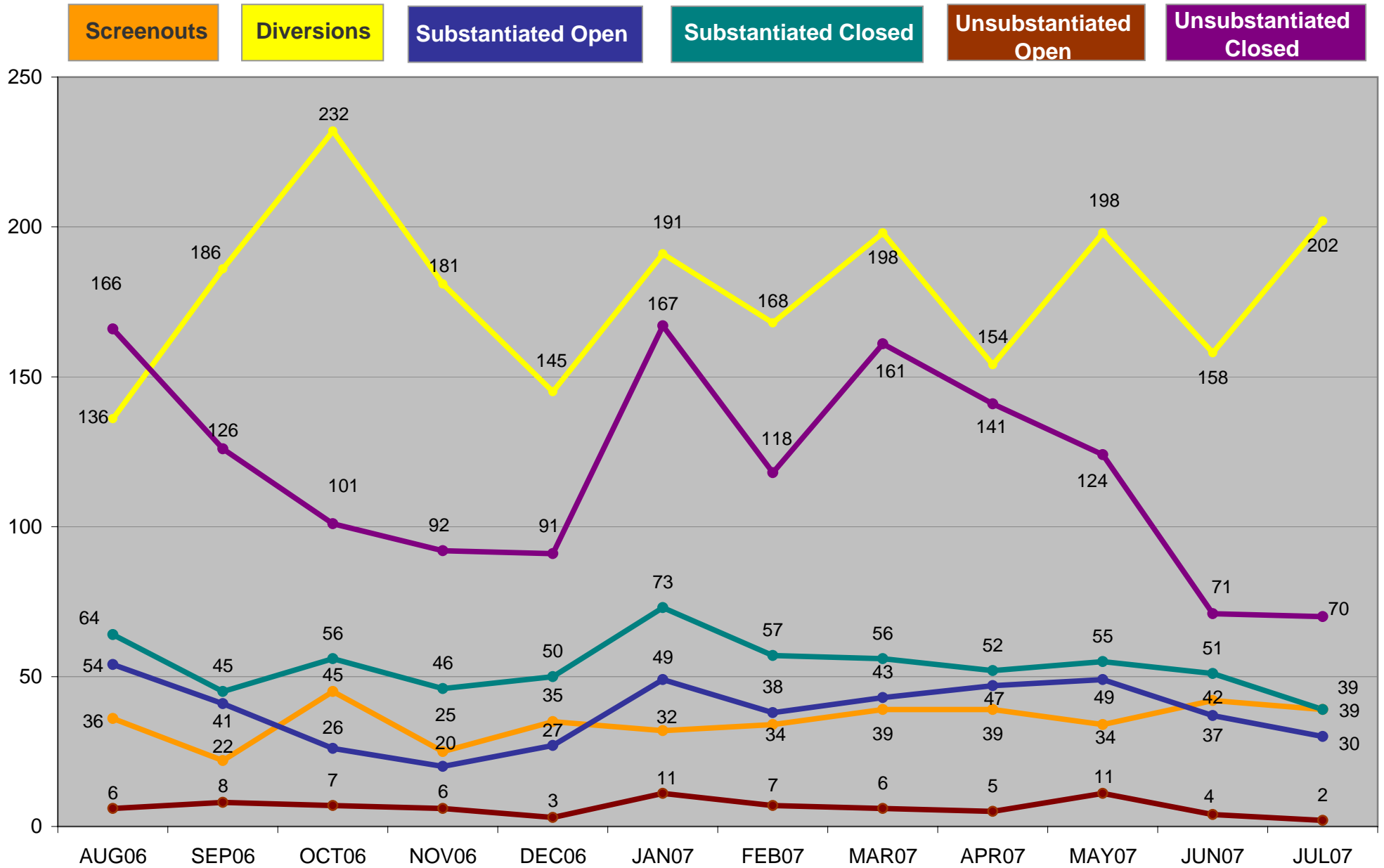

Source: IDS July 2007, PSDS July 2007

*Data reported on a 2 month delay to allow investigations to be completed

Data Analysis and Reporting Section

Child Abuse and Neglect Reports Region 13 (September 2007)*

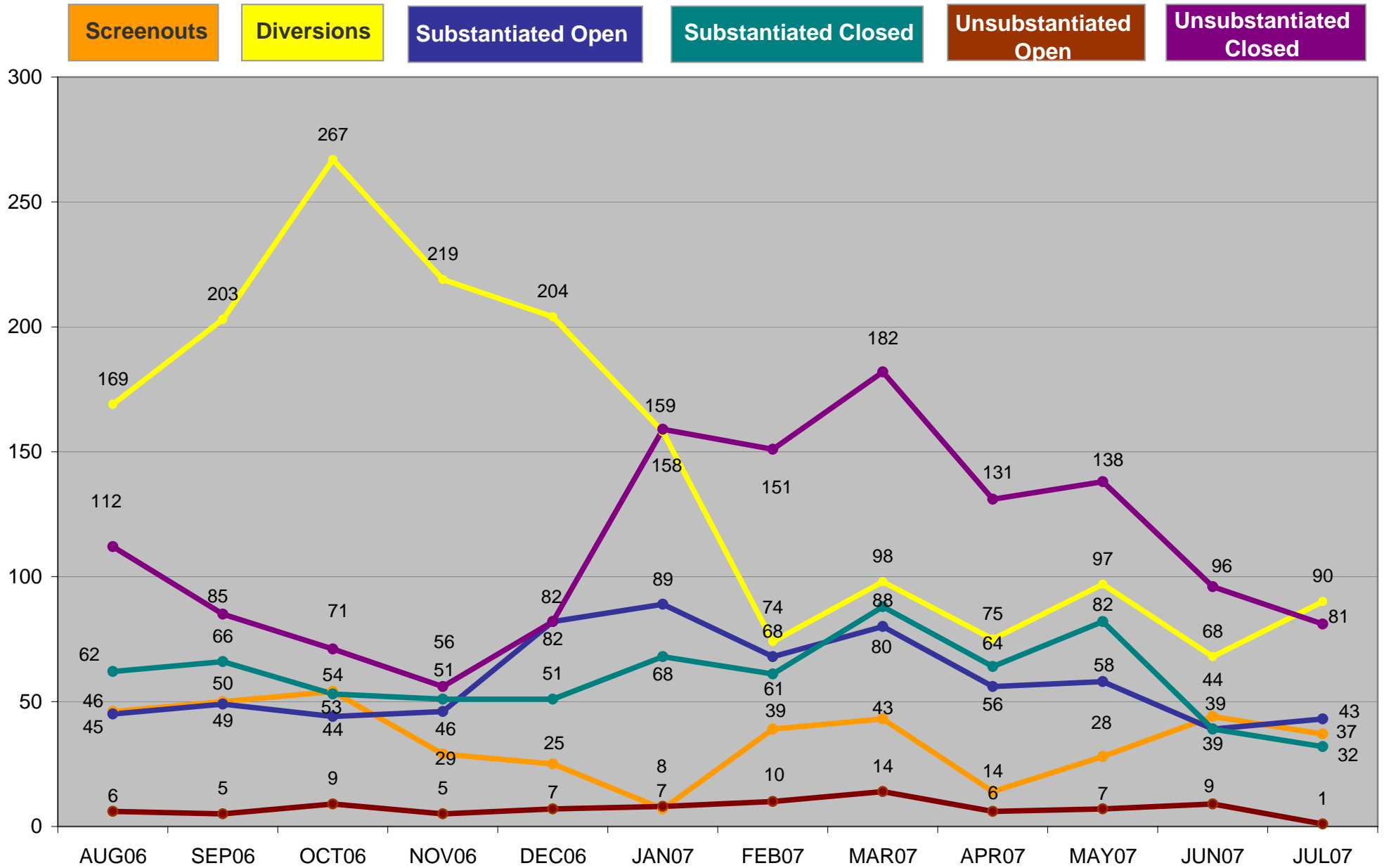

Source: IDS July 2007, PSDS July 2007

*Data reported on a 2 month delay to allow investigations to be completed

Data Analysis and Reporting Section

Child Abuse and Neglect Reports Region 14 (September 2007)*

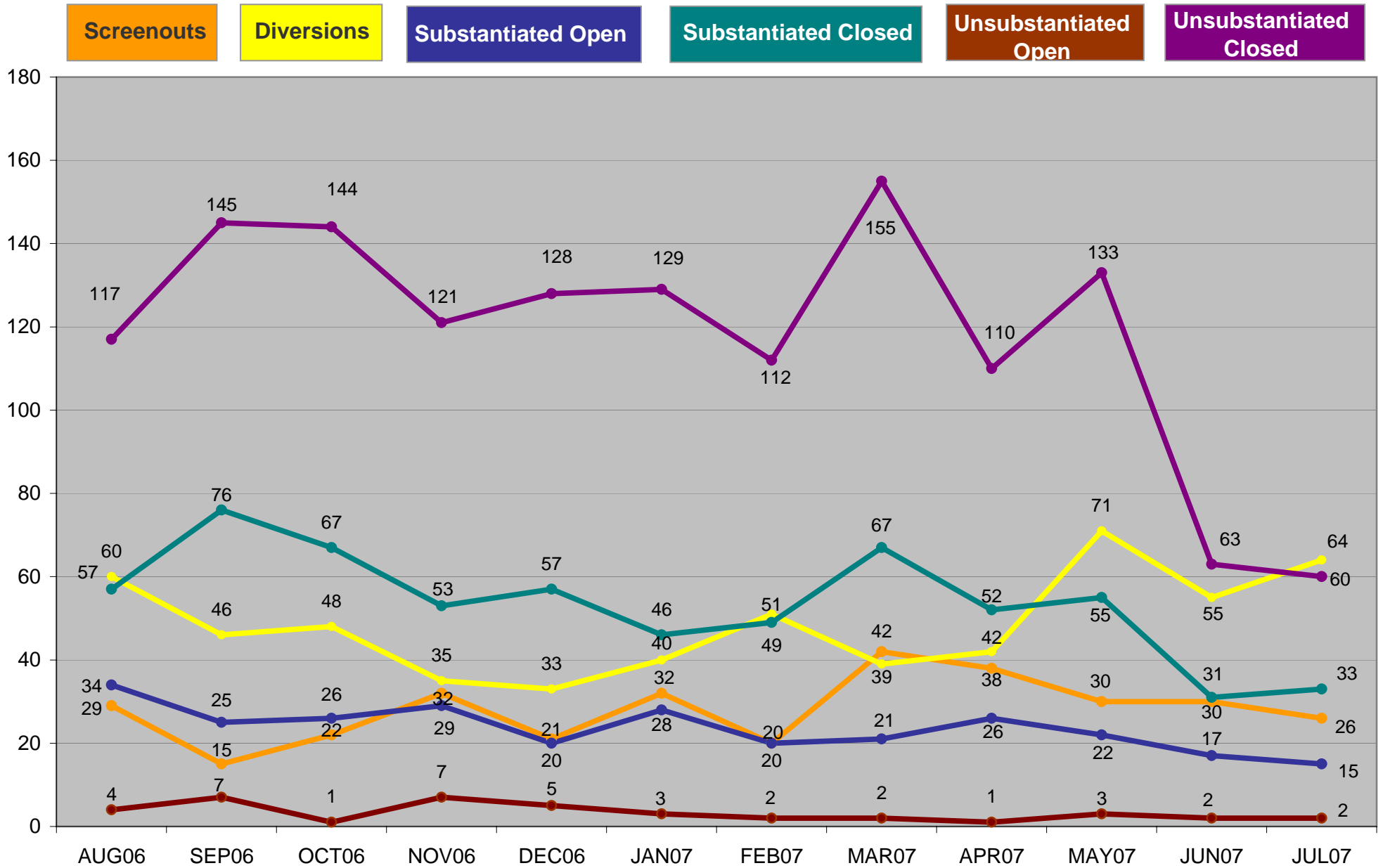

Source: IDS July 2007, PSDS July 2007

*Data reported on a 2 month delay to allow investigations to be completed

Data Analysis and Reporting Section

Child Abuse and Neglect Reports Region 15 (September 2007)*

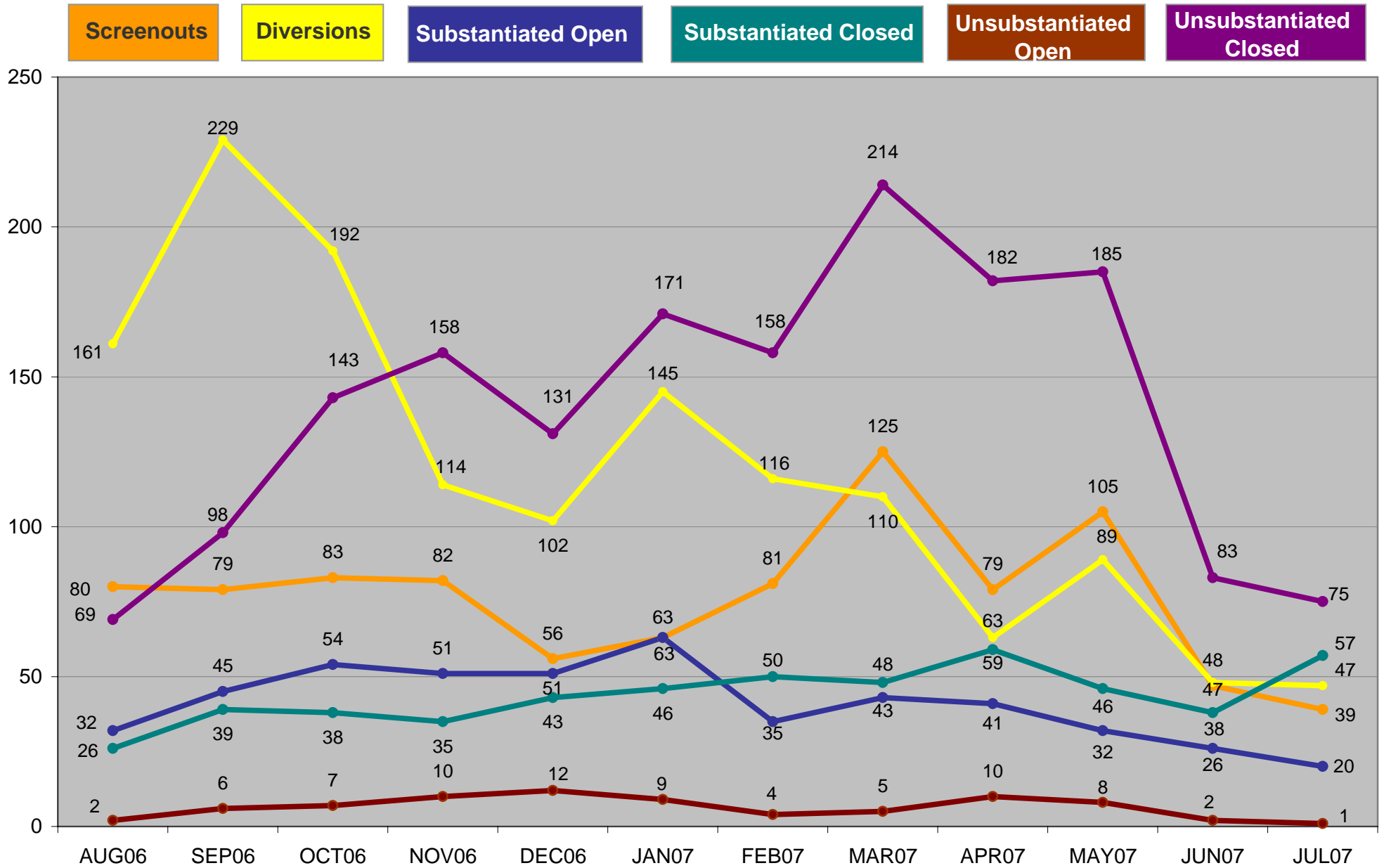

Source: IDS July 2007, PSDS July 2007

*Data reported on a 2 month delay to allow investigations to be completed

Data Analysis and Reporting Section

Child Abuse and Neglect Reports Region 16 (September 2007)*

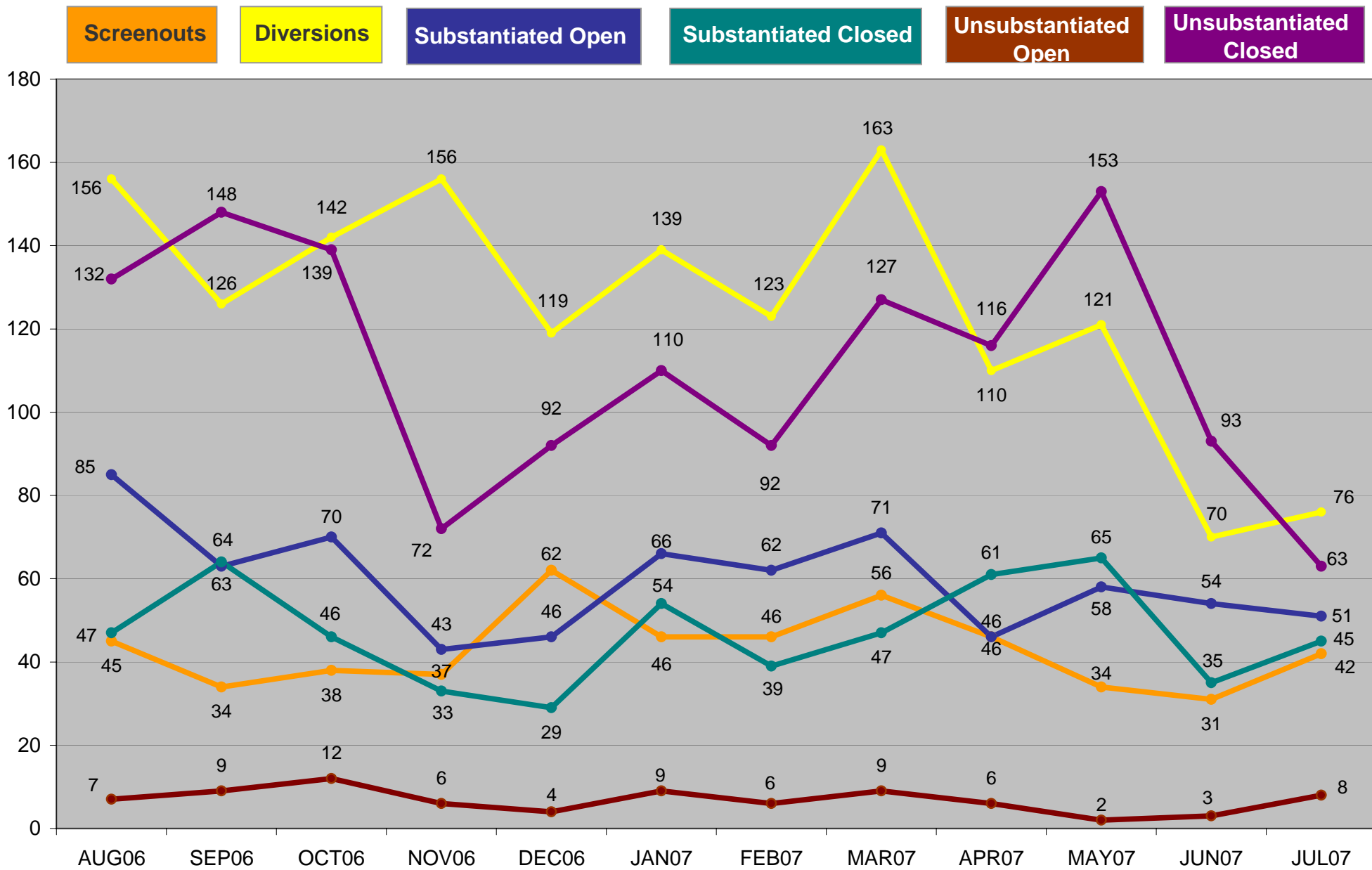

Child Abuse and Neglect Reports Region 17 (September 2007)*

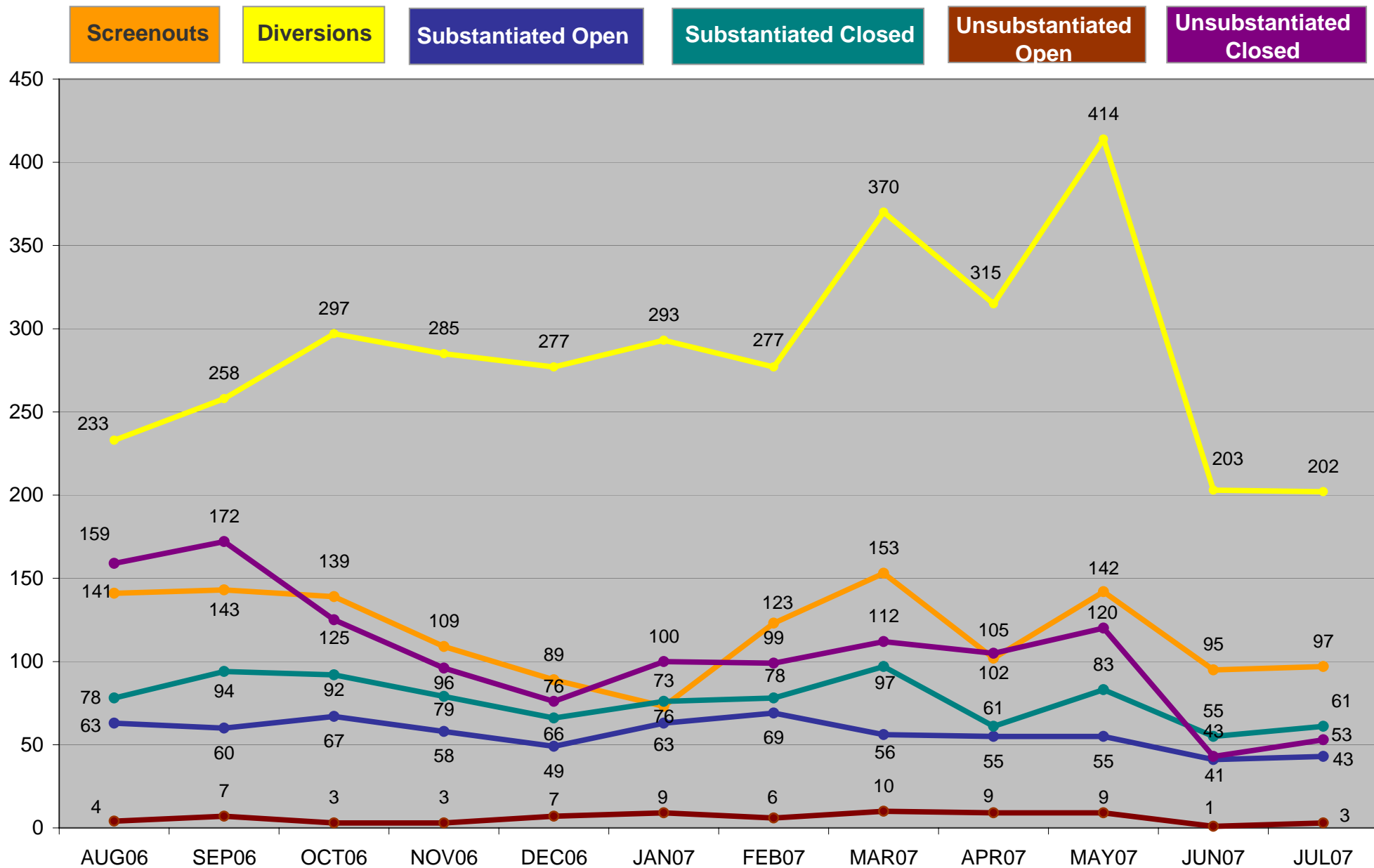

Source: IDS July 2007, PSDS July 2007

*Data reported on a 2 month delay to allow investigations to be completed

Data Analysis and Reporting Section

Intake Disposition, July 2007

	Screenouts	Diversions	Sub Open	Sub Closed	Unsub Open	Unsub Closed
State N = 6067	1092 18%	2109 35%	751 12%	638 11%	87 1%	1390 23%
Reg1 N = 453	127 28% 12%	92 20% 4%	49 11% 7%	38 8% 6%	15 3% 17%	132 29% 9%
Reg2 N = 425	71 17% 7%	166 39% 8%	67 16% 9%	25 6% 4%	1 0.2% 1%	95 22% 7%
Reg3 N = 449	113 25% 10%	69 15% 3%	75 17% 10%	42 9% 7%	15 3% 17%	135 30% 10%
Reg4 N = 372	71 19% 7%	122 33% 6%	53 14% 7%	34 9% 5%	9 2% 10%	83 22% 6%
Reg5 N = 494	90 18% 8%	184 37% 9%	45 9% 6%	34 7% 5%	6 1% 7%	135 27% 10%
Reg6 N = 335	32 10% 3%	128 38% 6%	57 17% 8%	39 12% 6%	8 2% 9%	71 21% 5%
Reg7 N = 343	64 19% 6%	153 45% 7%	34 10% 5%	37 11% 6%	4 1% 5%	51 15% 4%
Reg8 N = 276	49 18% 4%	128 46% 6%	26 9% 3%	23 8% 4%	1 0.4% 1%	49 18% 4%
Reg9 N = 360	94 26% 9%	103 29% 5%	35 10% 5%	30 8% 5%	2 1% 2%	96 27% 7%
Reg10 N = 315	47 15% 4%	134 43% 6%	47 15% 6%	27 9% 4%	6 2% 7%	54 17% 4%
Reg11 N = 396	54 14% 5%	149 38% 7%	61 15% 8%	42 11% 7%	3 1% 3%	87 22% 6%
Reg12 N = 382	39 10% 4%	202 53% 10%	30 8% 4%	39 10% 6%	2 1% 2%	70 18% 5%
Reg13 N = 284	37 13% 3%	90 32% 4%	43 15% 6%	32 11% 5%	1 0.4% 1%	81 29% 6%
Reg14 N = 200	26 13% 2%	64 32% 3%	15 8% 2%	33 17% 5%	2 1% 2%	60 30% 4%
Reg15 N = 239	39 16% 4%	47 20% 2%	20 8% 3%	57 24% 9%	1 0.4% 1%	75 31% 5%
Reg16 N = 285	42 15% 4%	76 27% 4%	51 18% 7%	45 16% 7%	8 3% 9%	63 22% 5%
Reg17 N = 459	97 21% 9%	202 44% 10%	43 9% 6%	61 13% 10%	3 1% 3%	53 12% 4%

Active CPS Investigations Exceeding The 30 Day Requirement - State

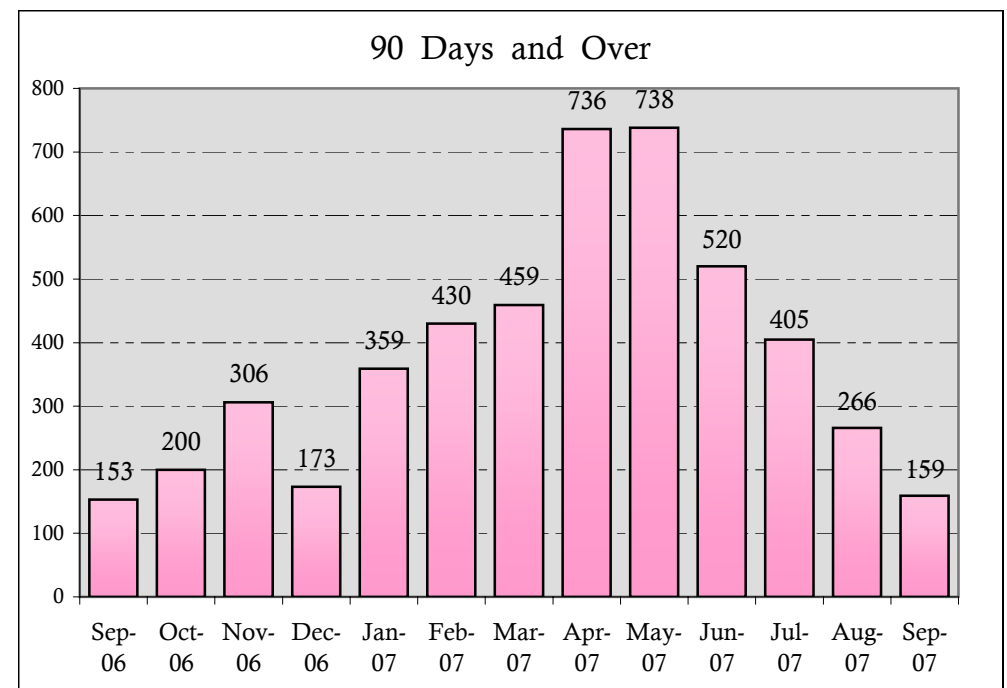
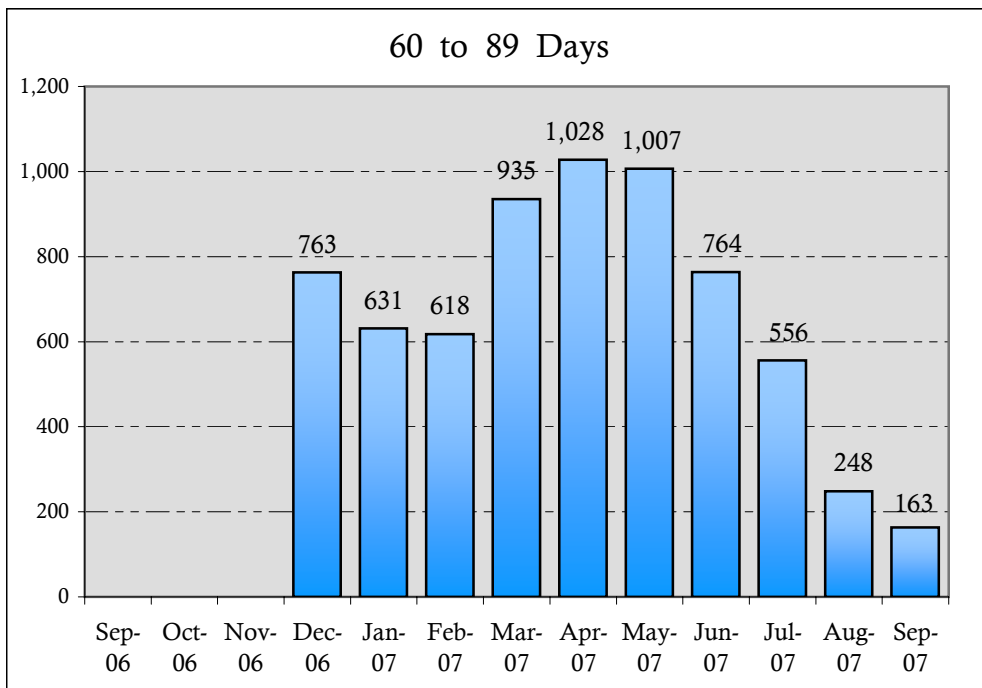
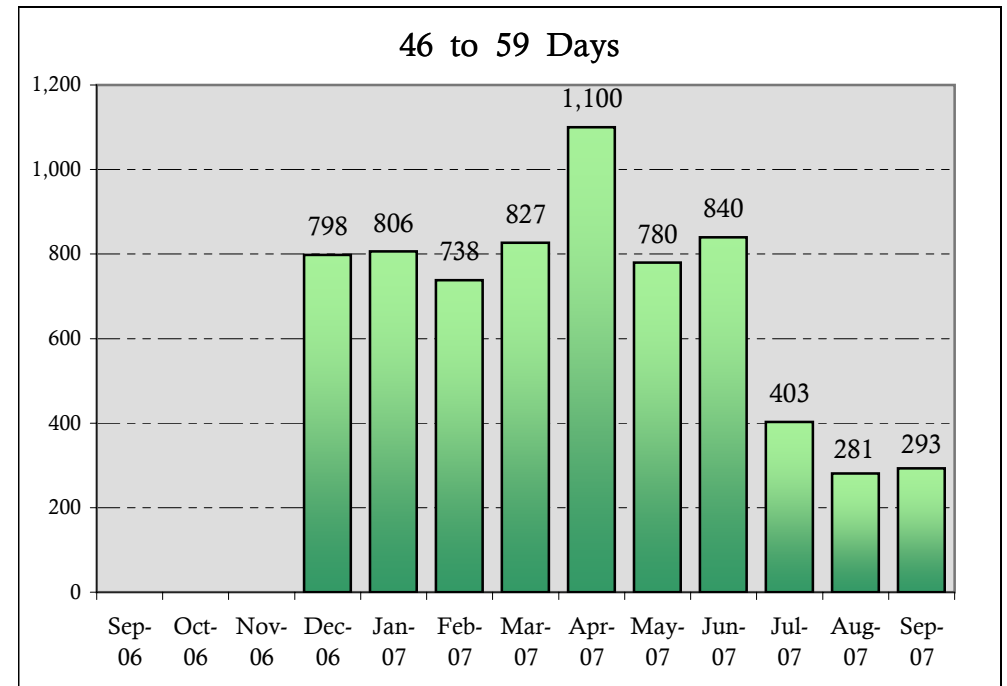
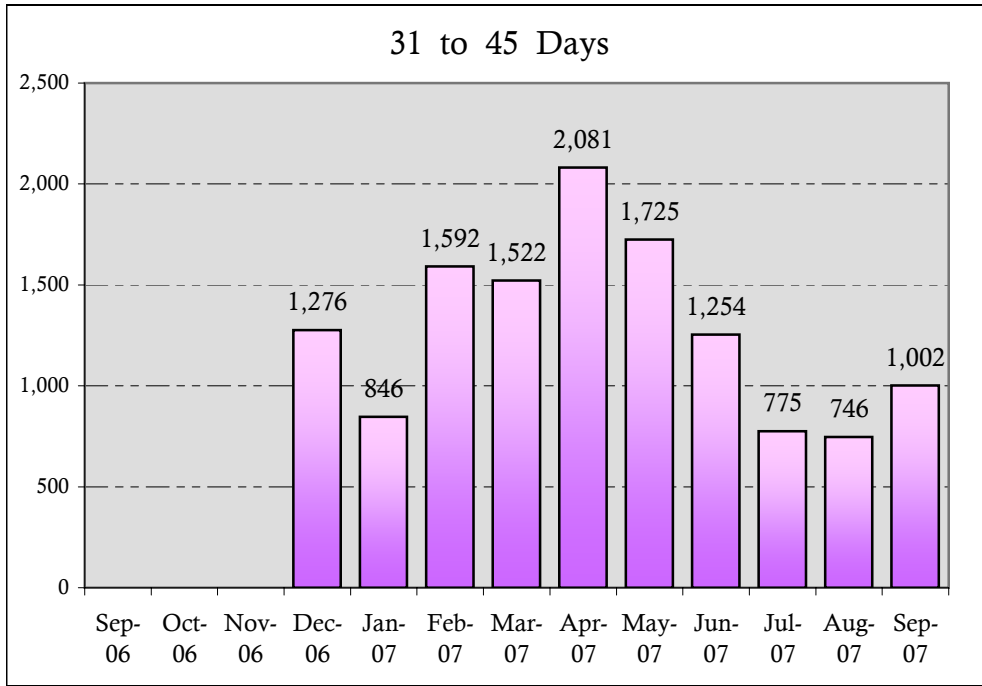

Active CPS Investigations Exceeding The 30 Day Requirement From 31 to 45 Days

By Region September 2007

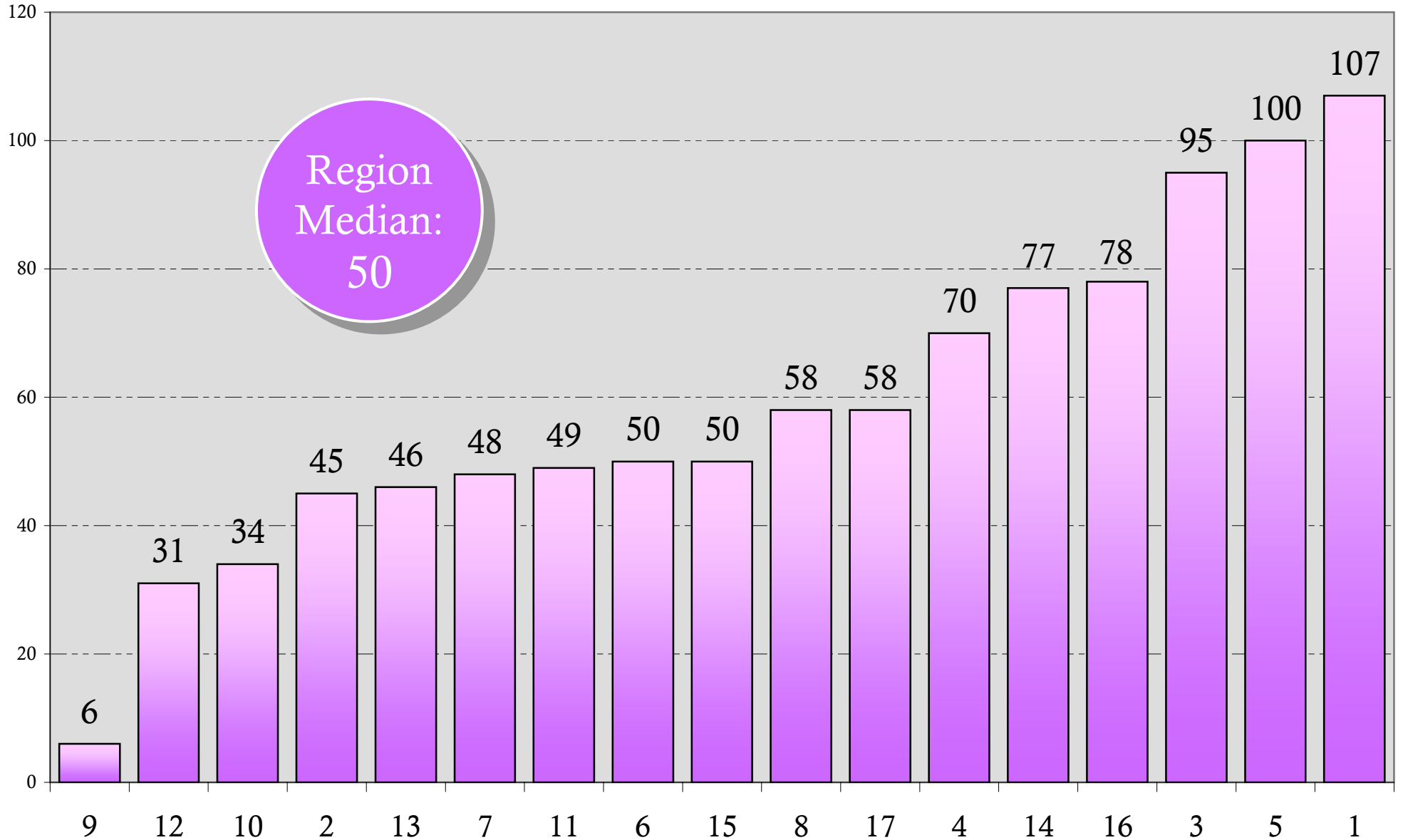

Active CPS Investigations Exceeding The 30 Day Requirement

From 46 to 59 Days

By Region September 2007

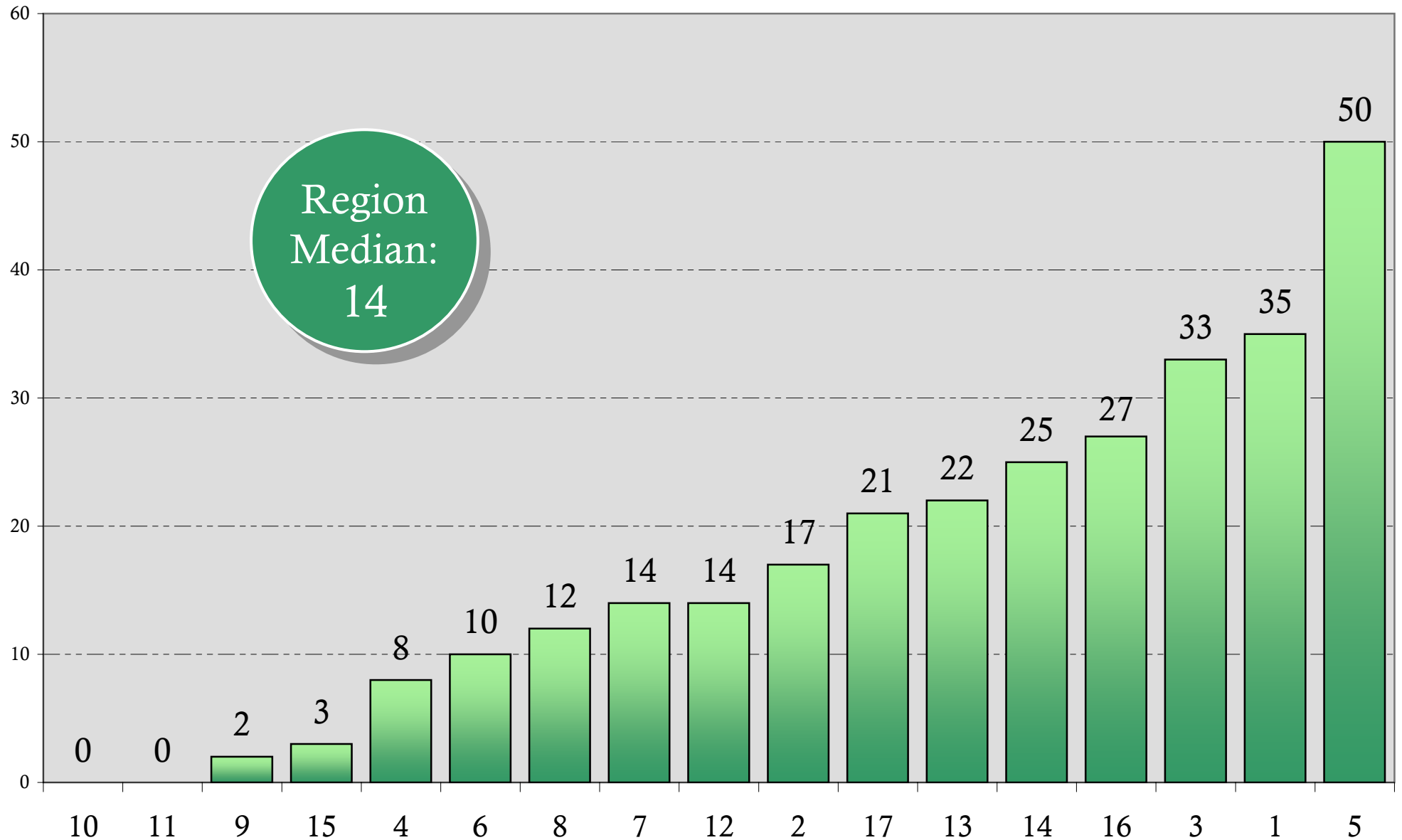

Active CPS Investigations Exceeding The 30 Day Requirement From 60 to 89 Days By Region September 2007

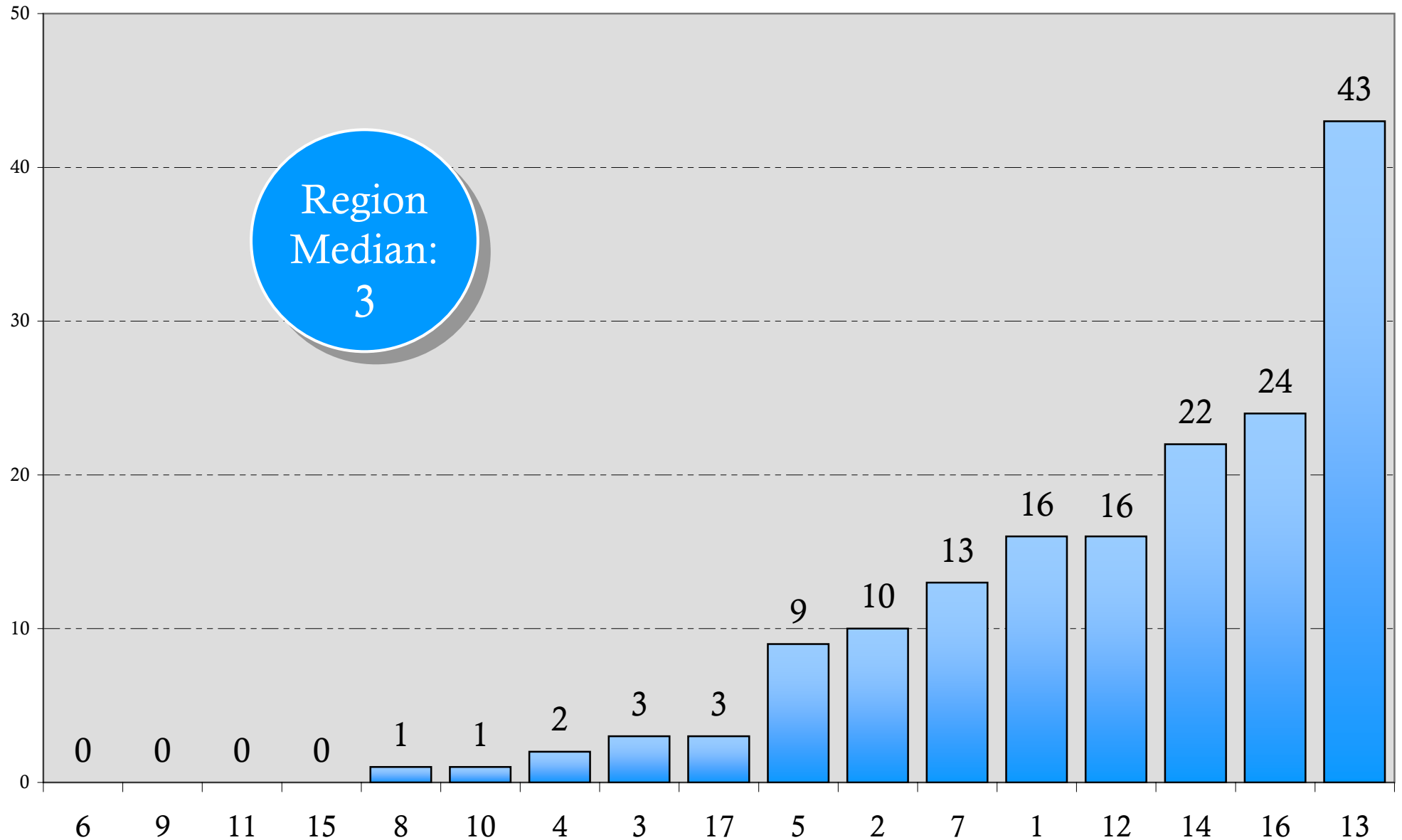

Active CPS Investigations Exceeding The 30 Day Requirement From 90 Days and Over By Region September 2007

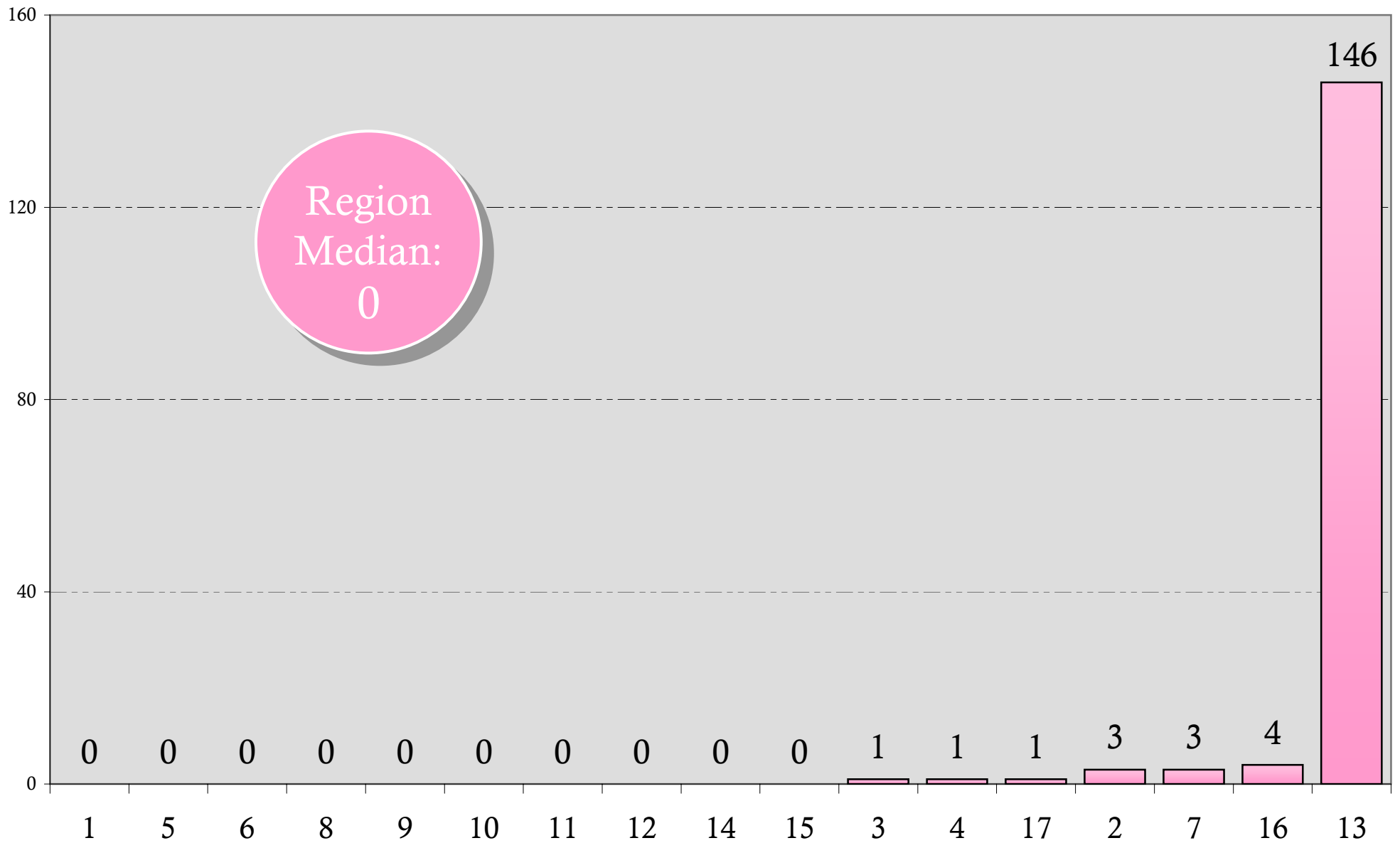

Active CPS Investigations Exceeding The 30 Day Requirement - Region 1

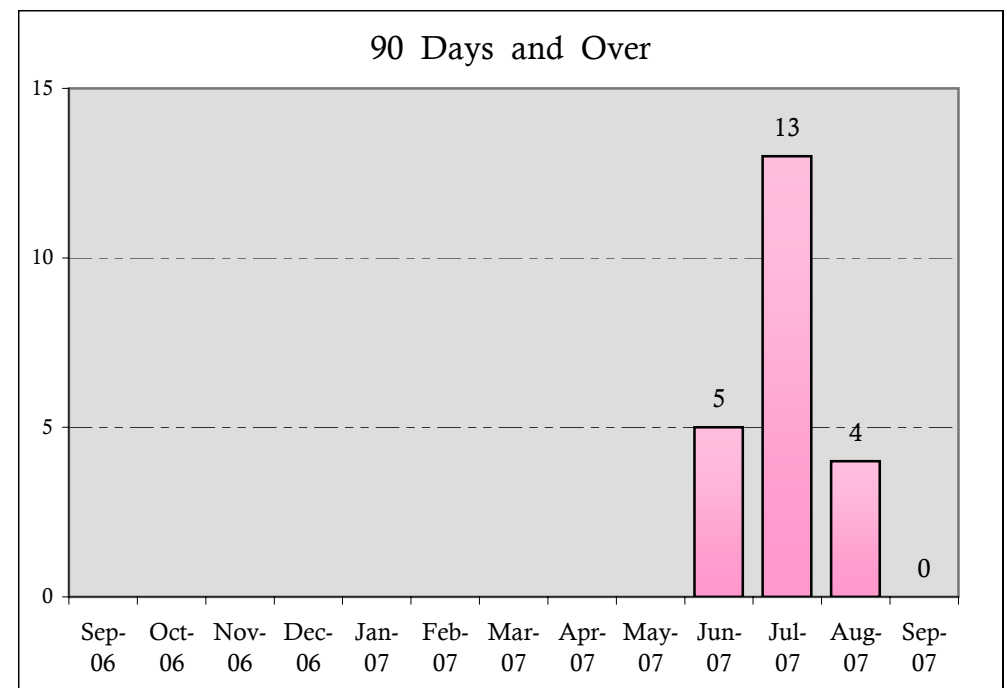
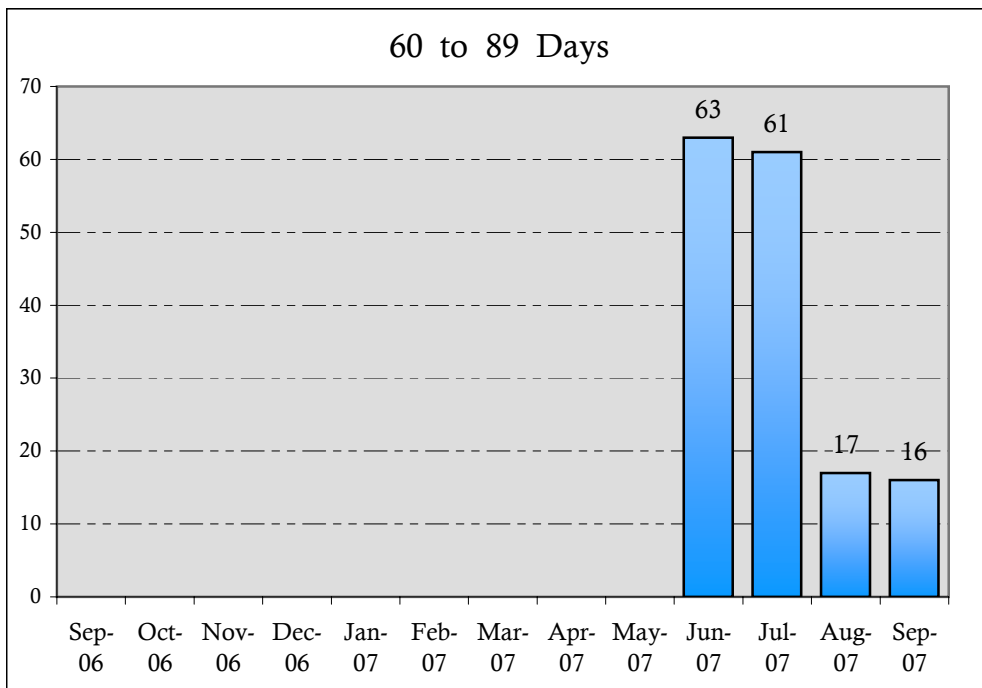
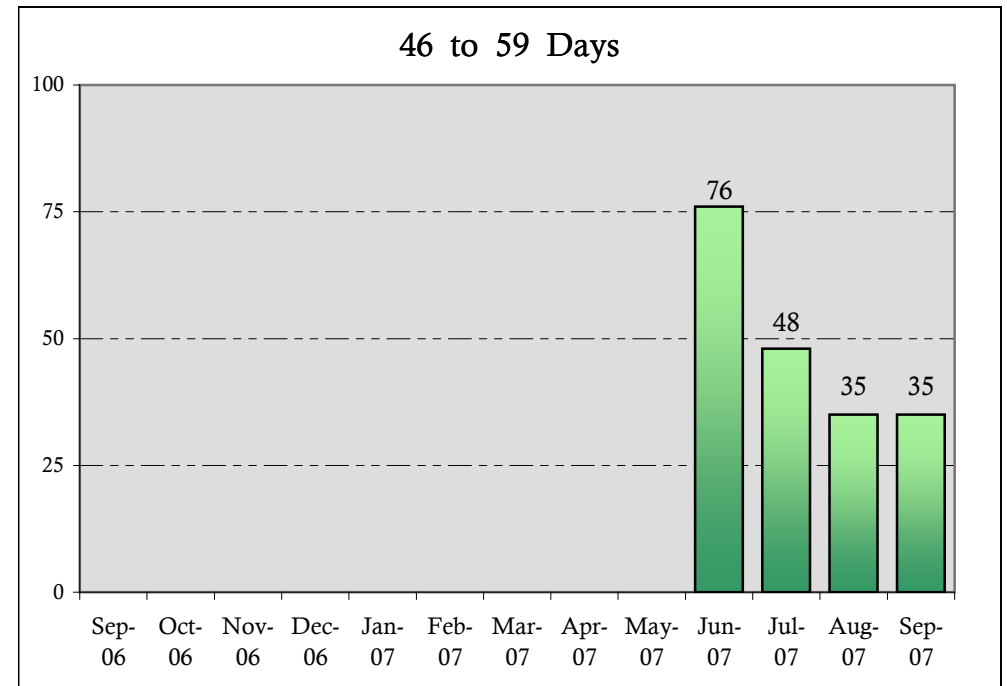
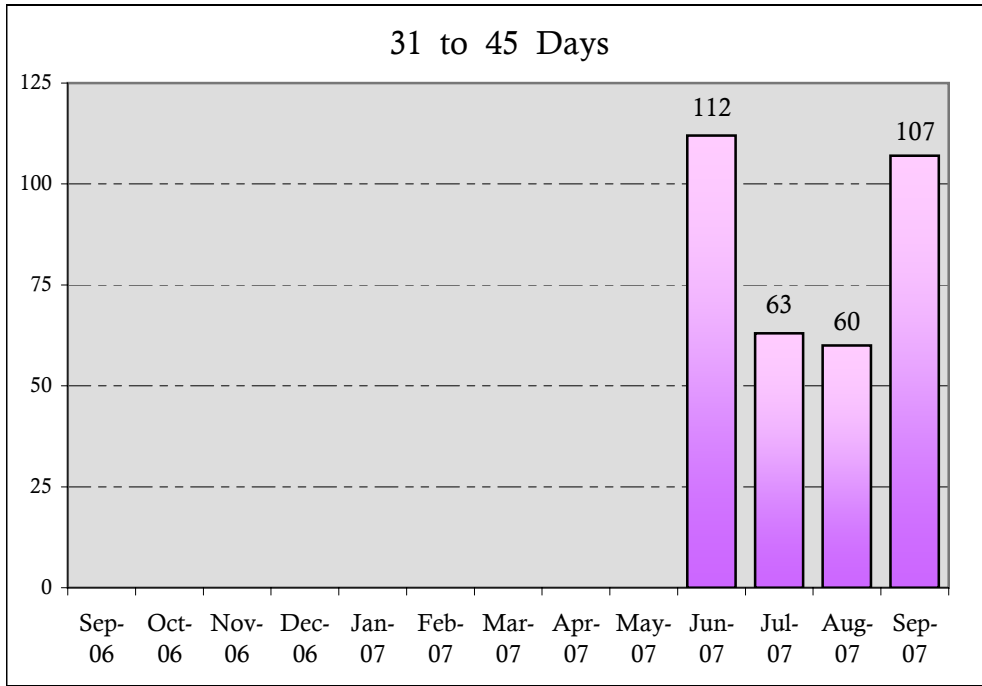

Active CPS Investigations Exceeding The 30 Day Requirement - Region 2

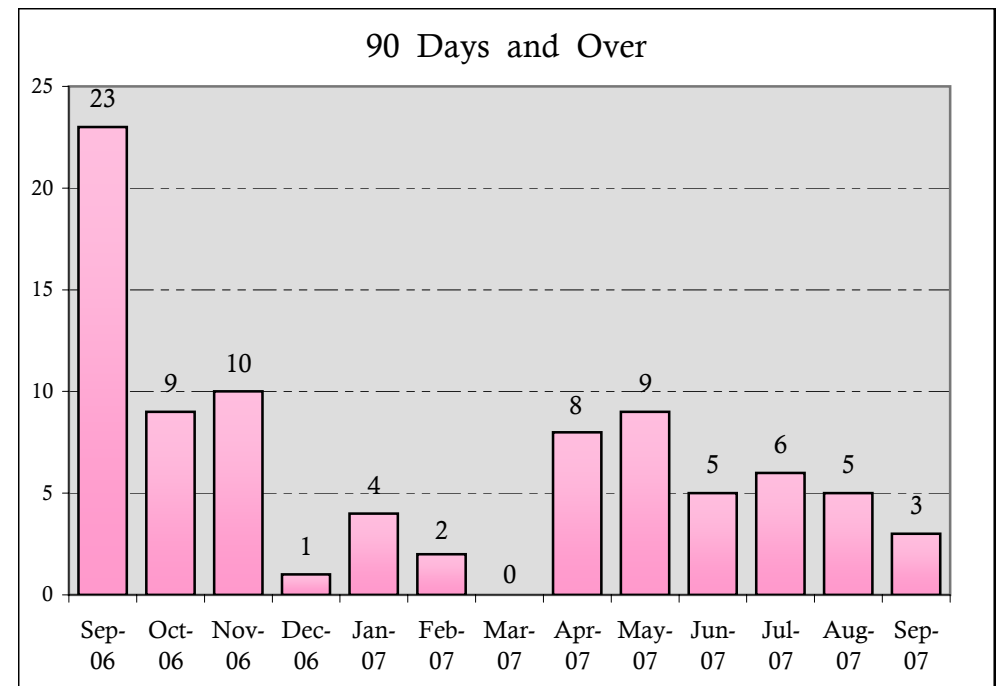
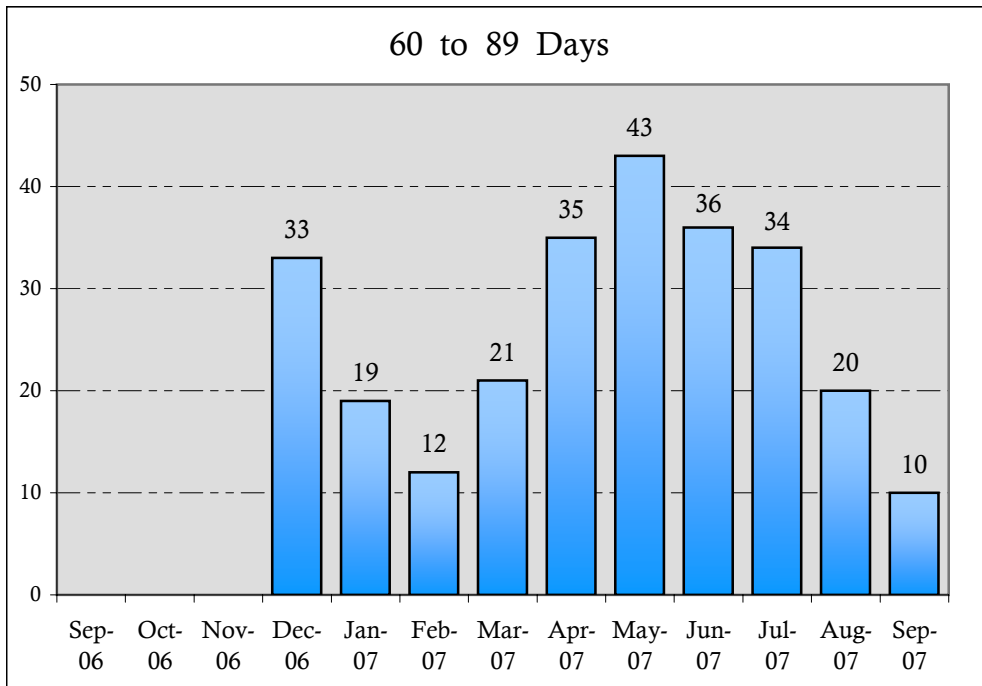
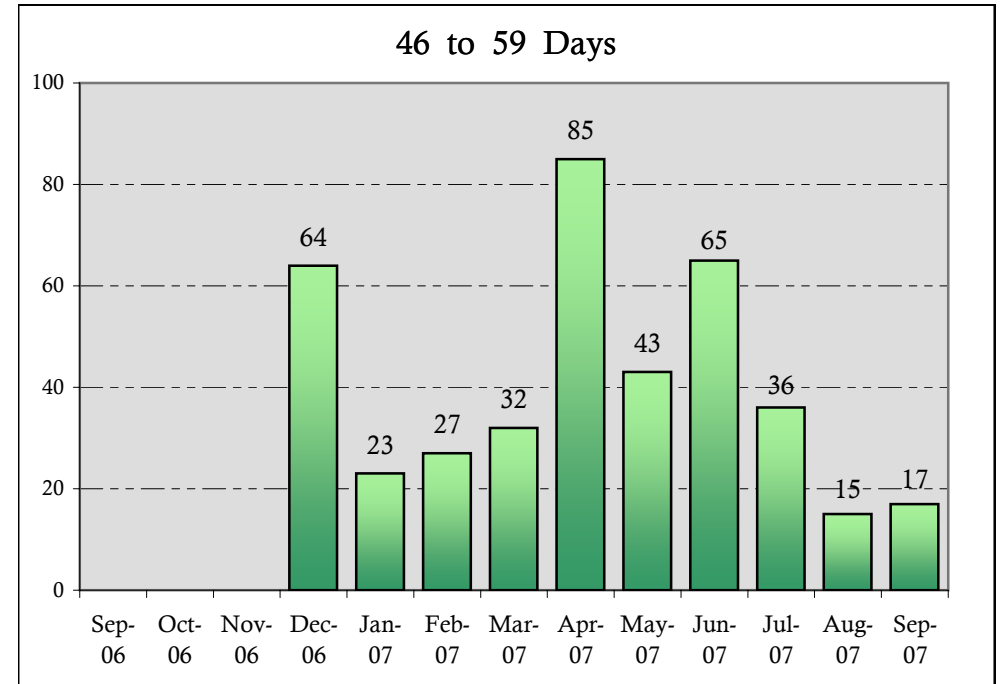
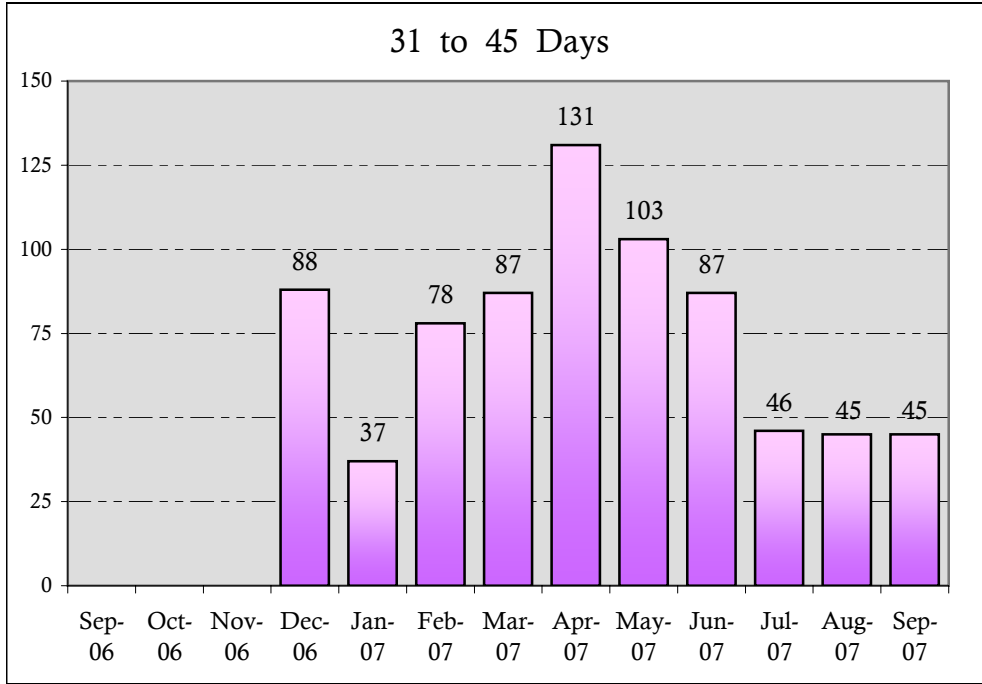

Active CPS Investigations Exceeding The 30 Day Requirement - Region 3

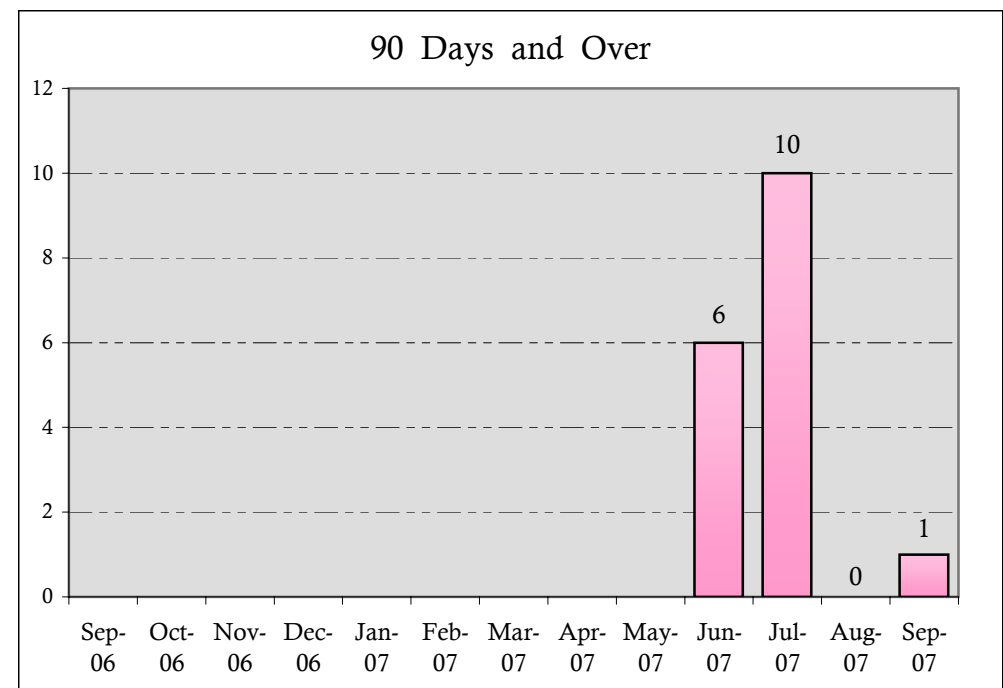
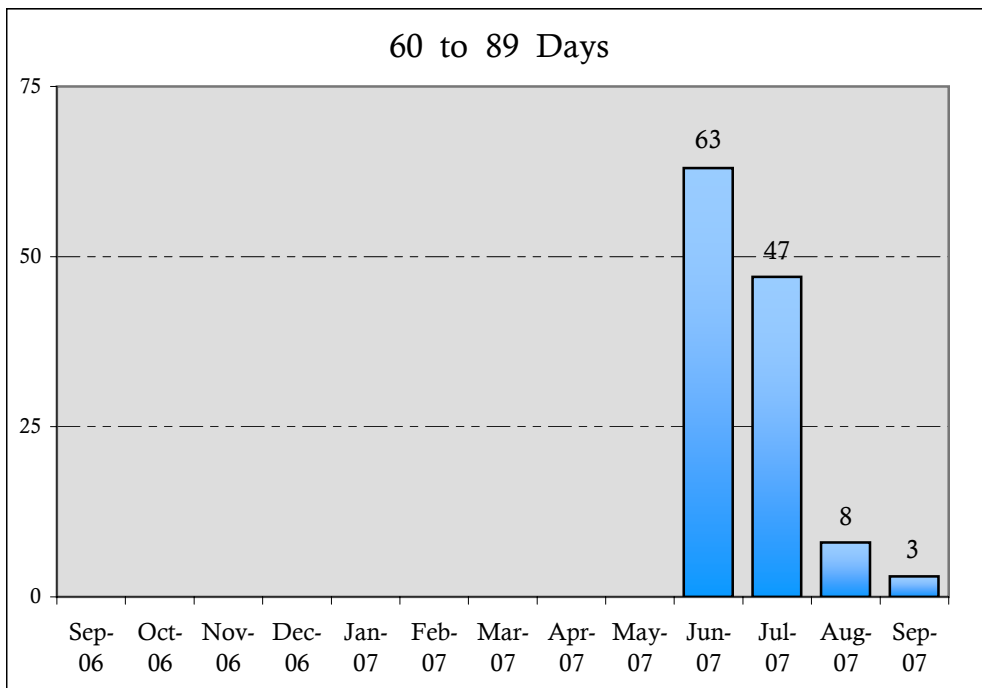
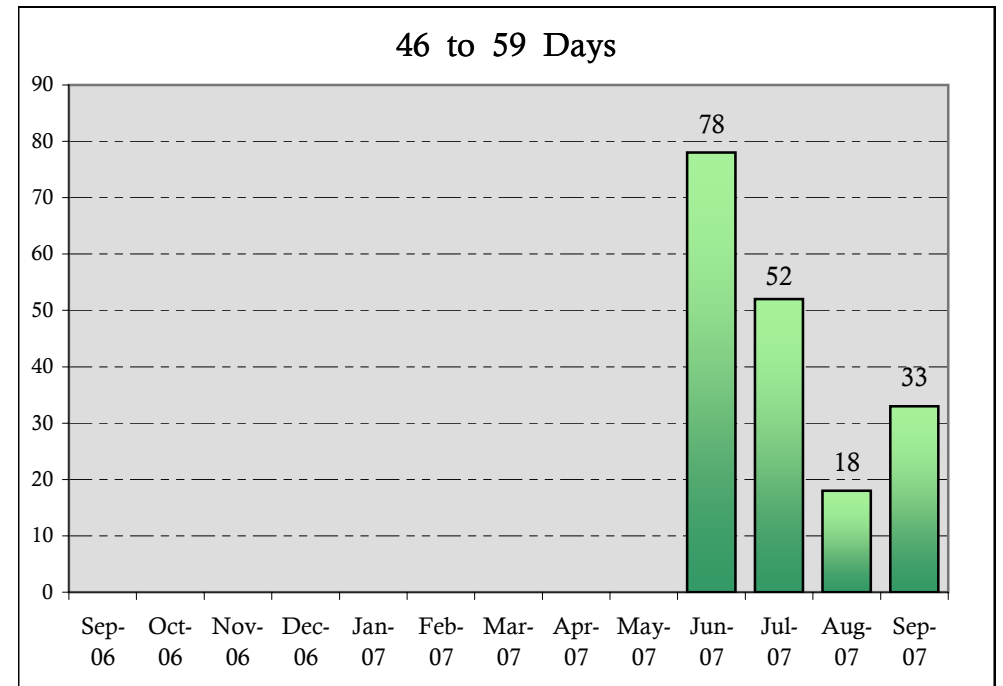
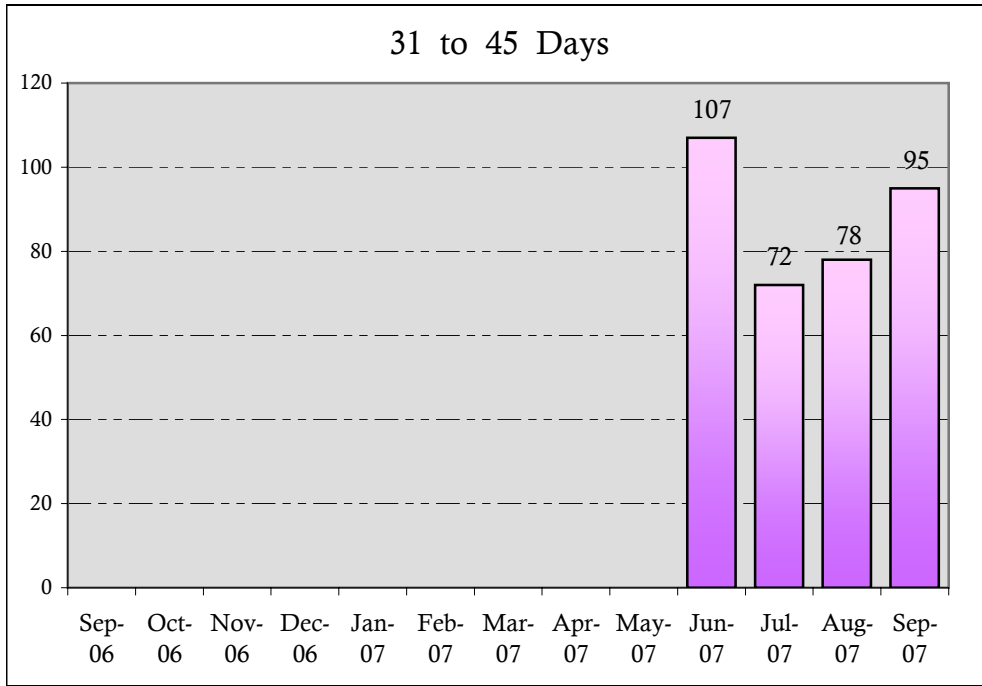

Active CPS Investigations Exceeding The 30 Day Requirement - Region 4

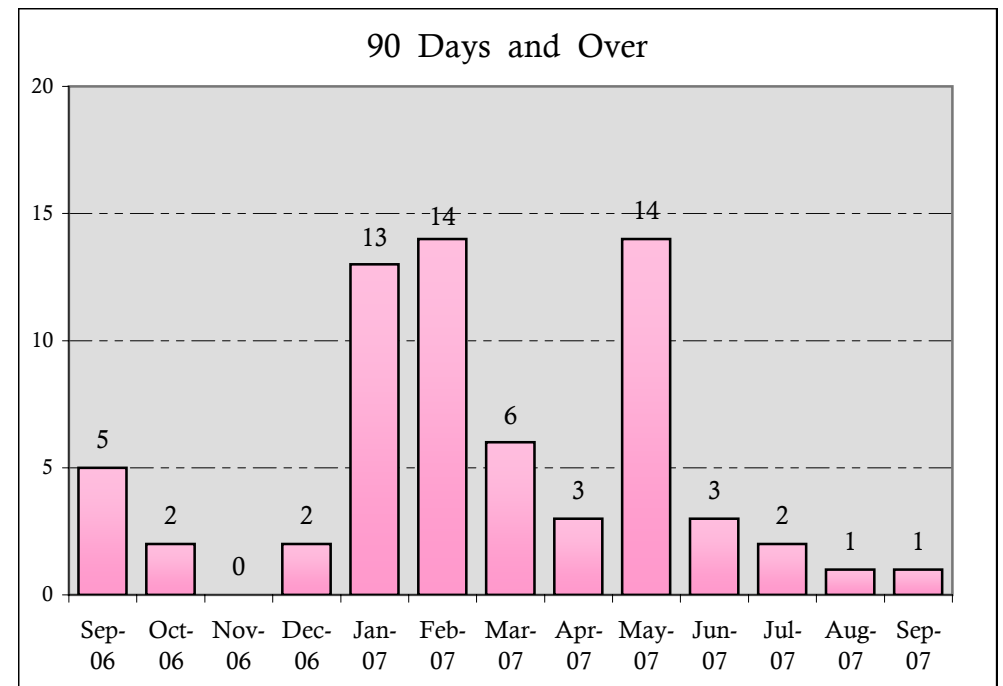
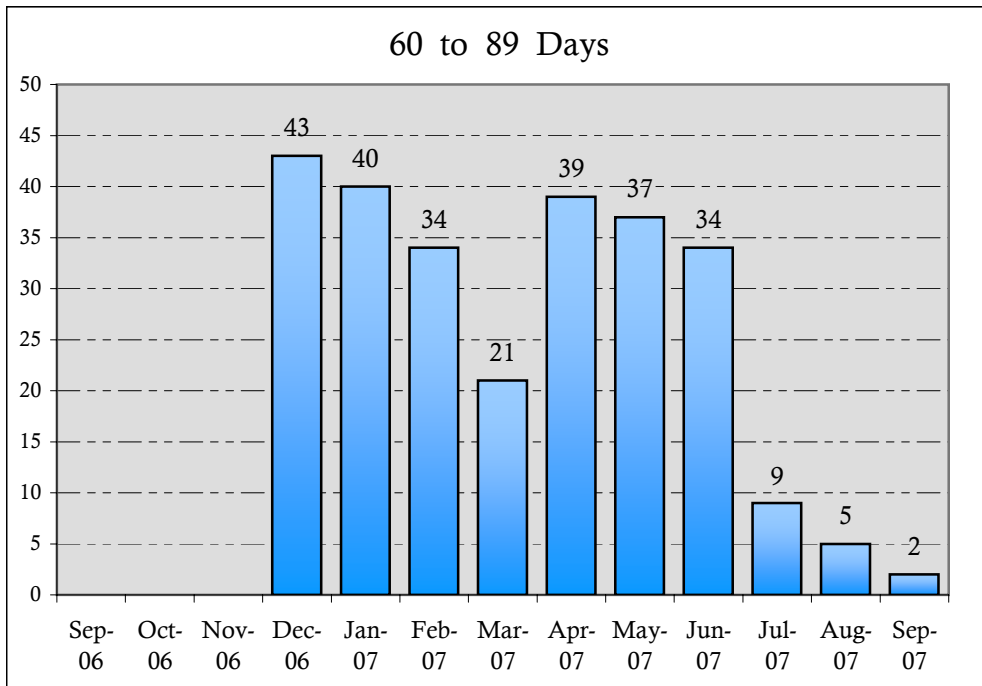
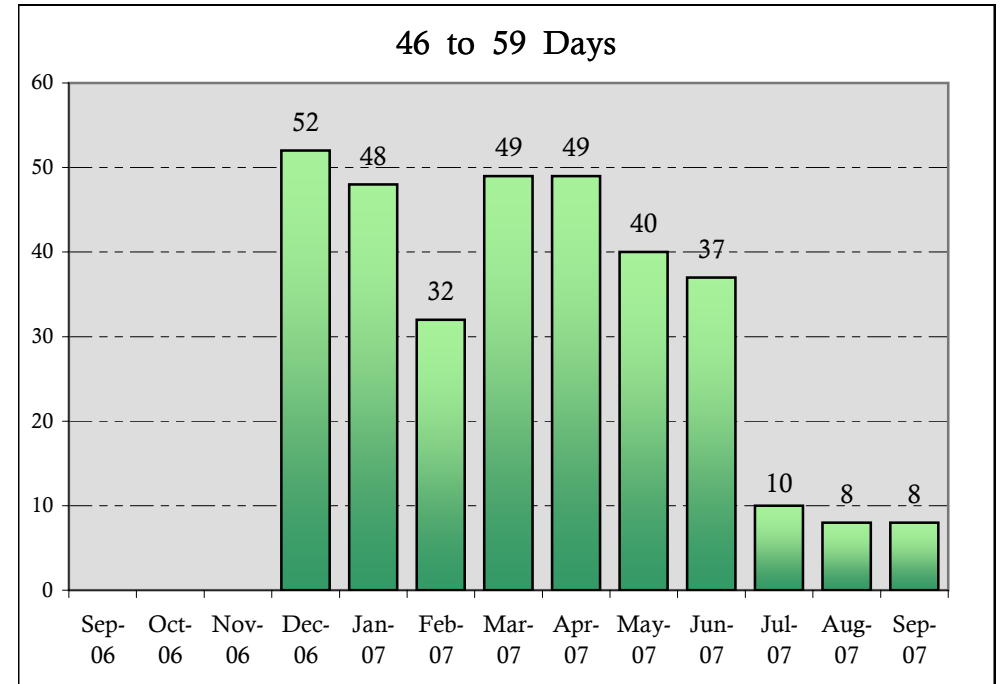
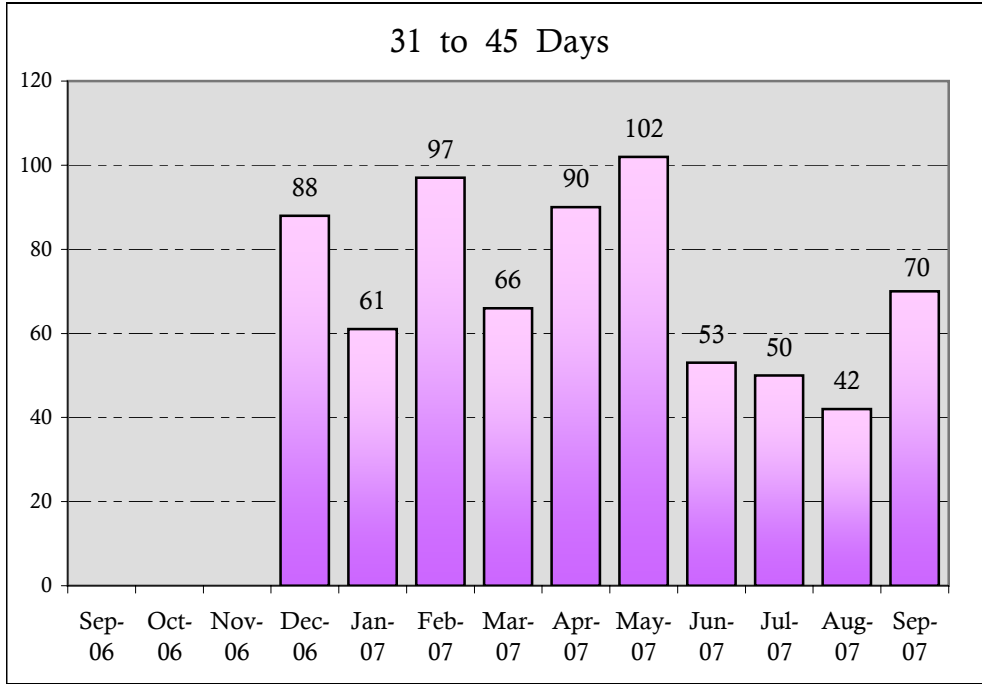

Active CPS Investigations Exceeding The 30 Day Requirement - Region 5

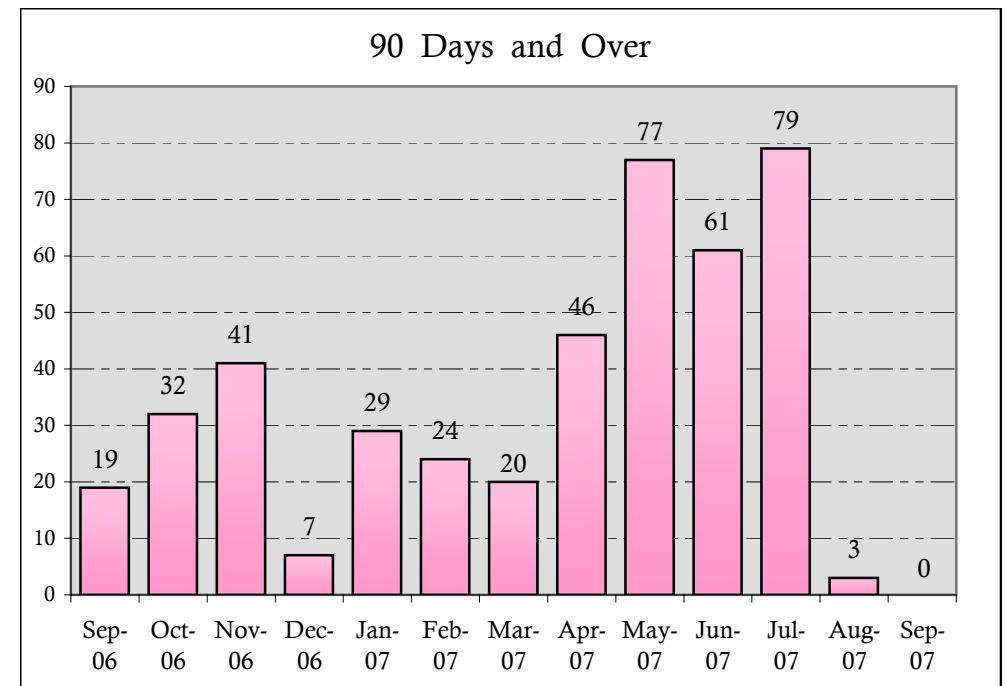
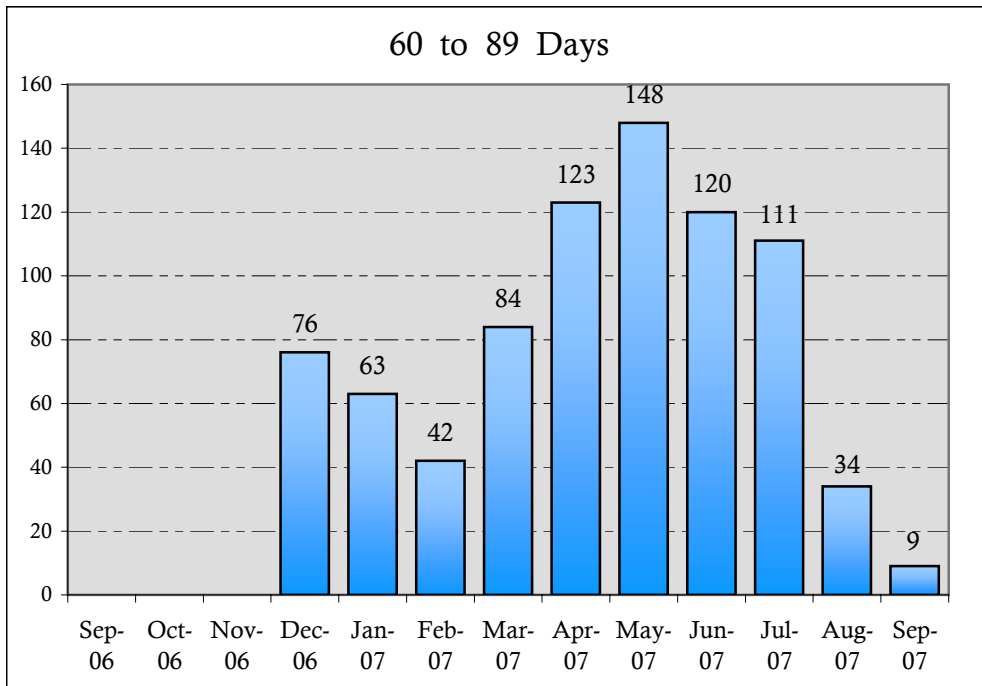
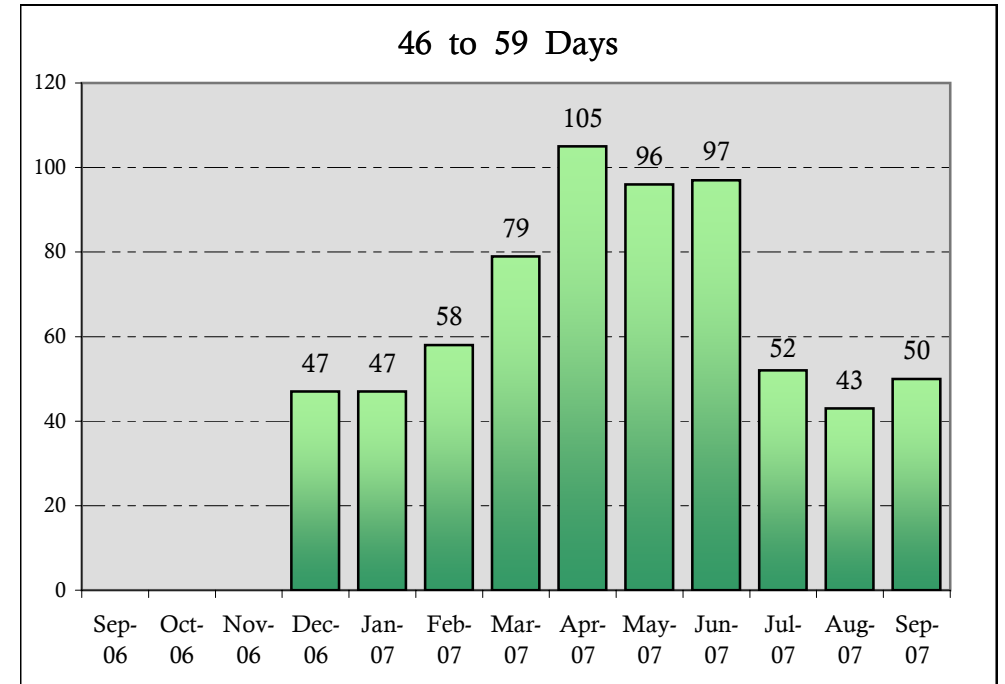
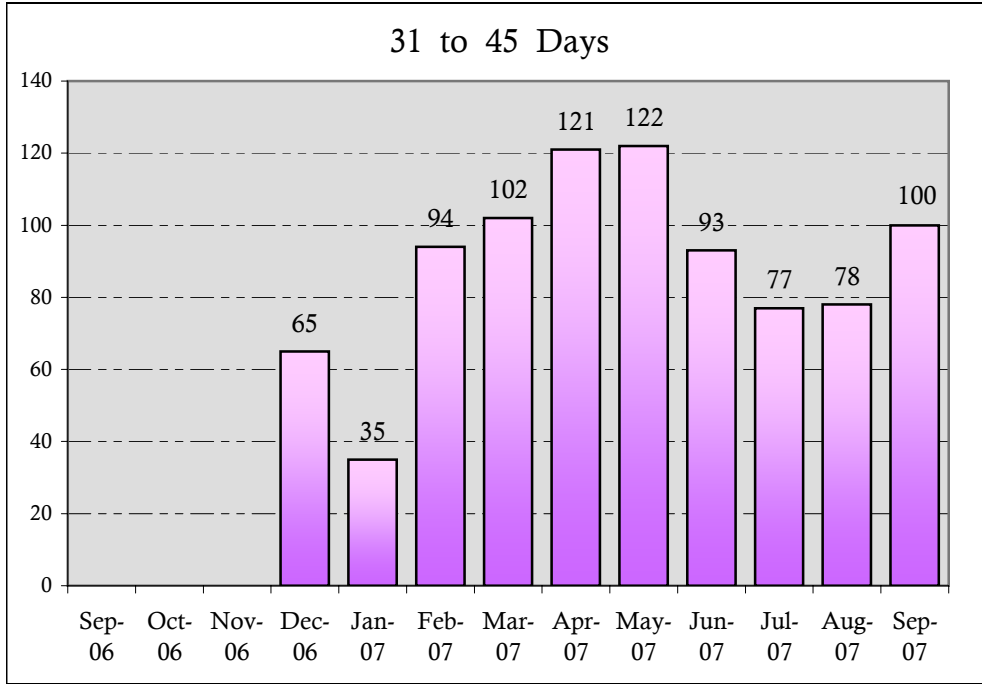

Active CPS Investigations Exceeding The 30 Day Requirement - Region 6

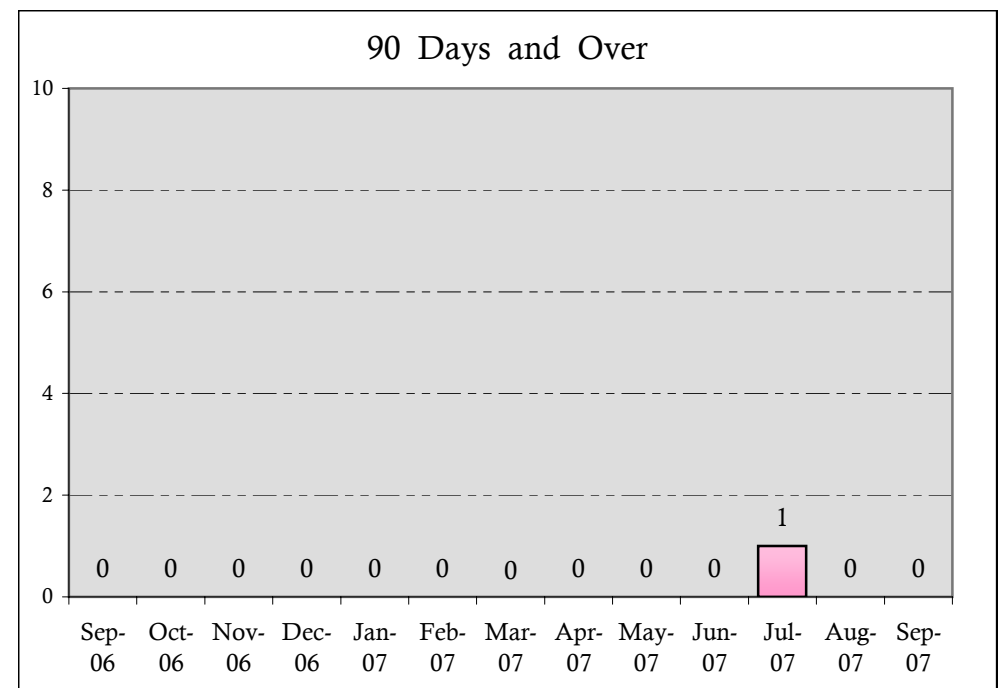
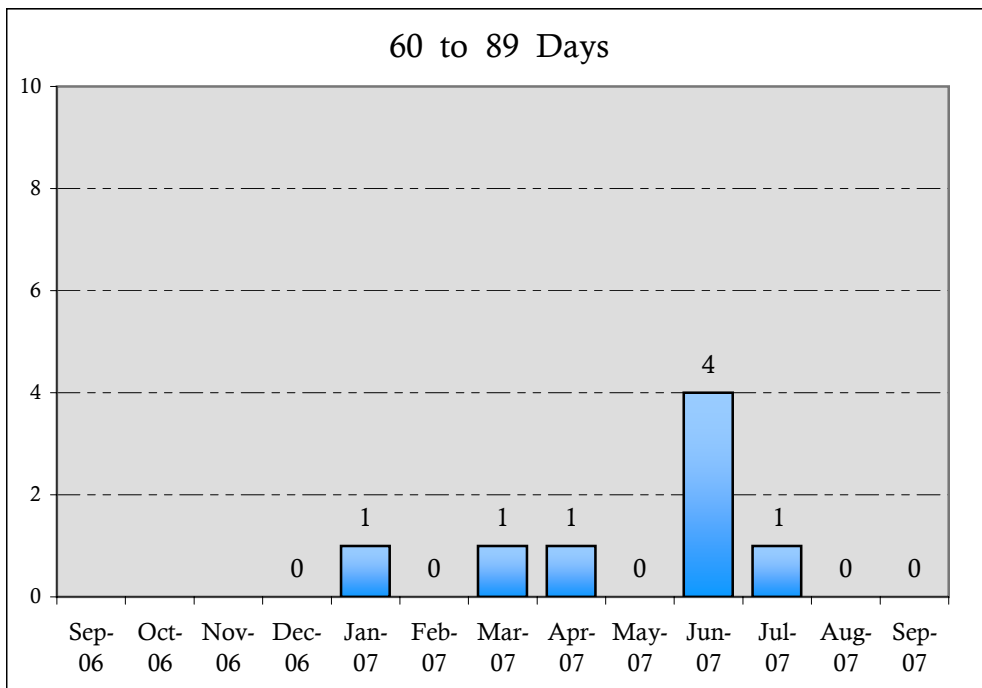
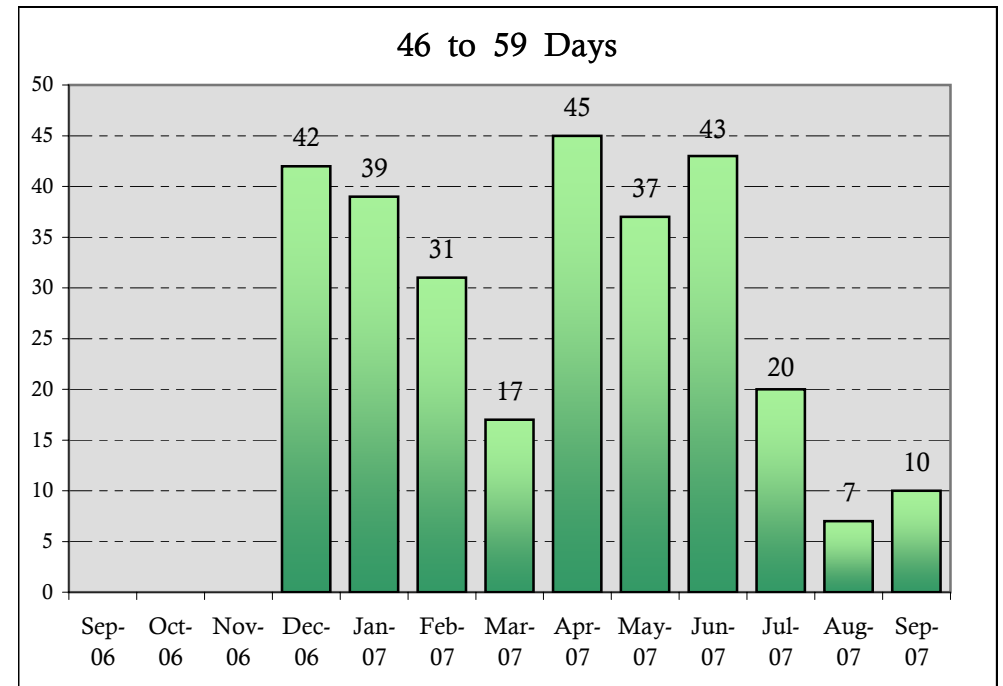
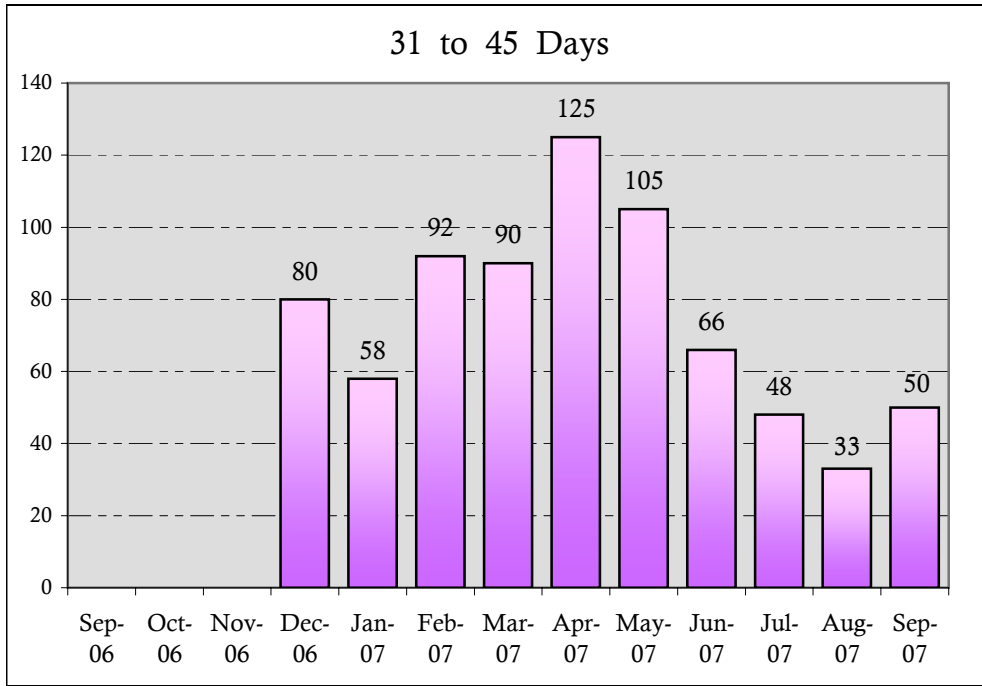

Active CPS Investigations Exceeding The 30 Day Requirement - Region 7

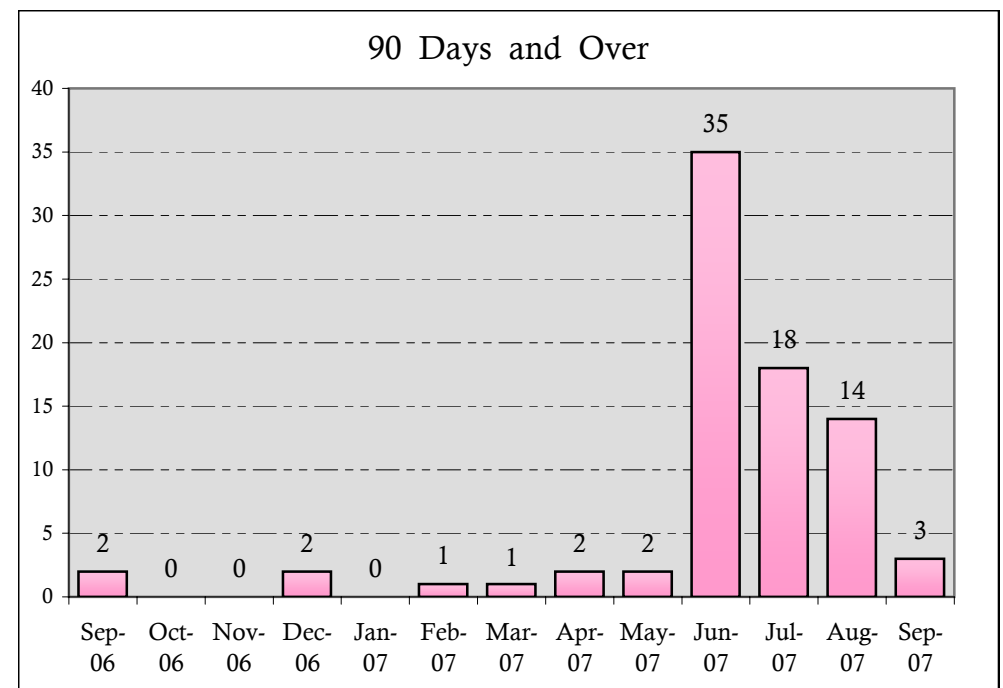
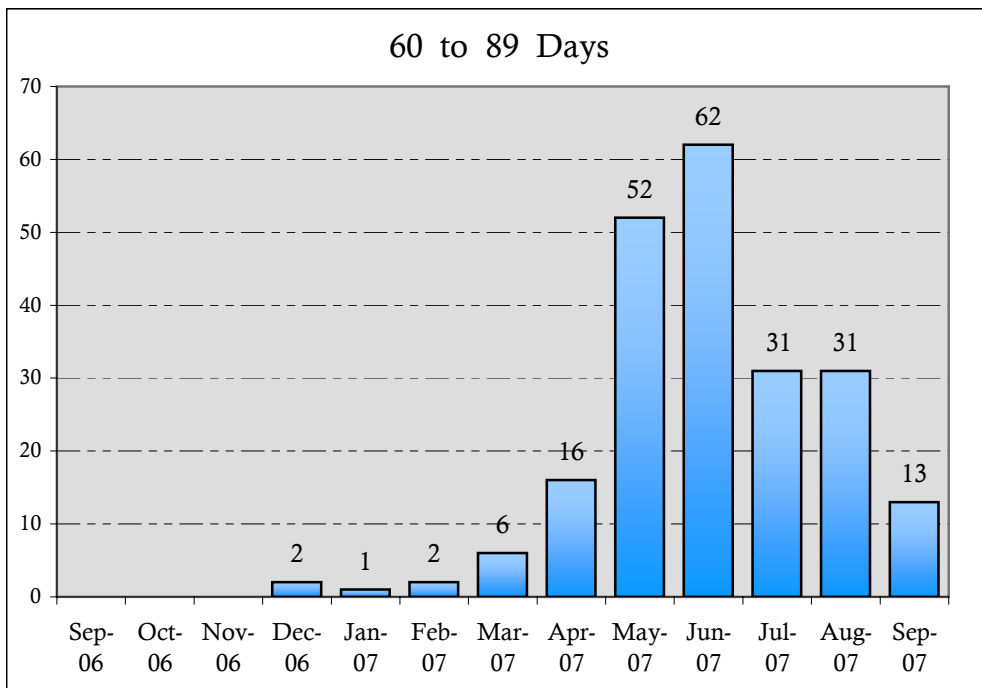
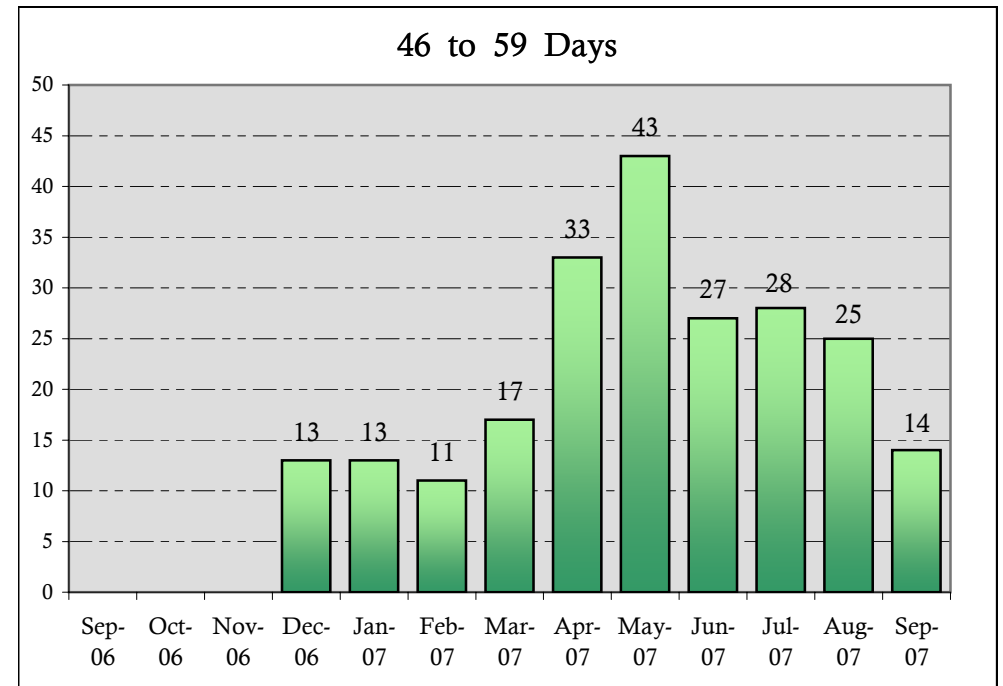
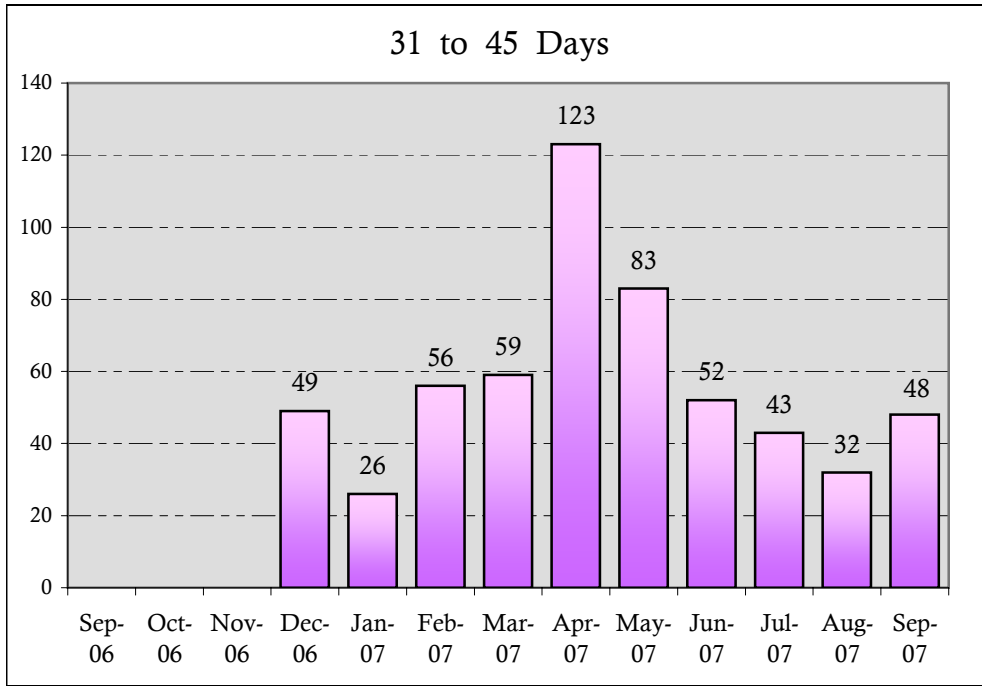

Active CPS Investigations Exceeding The 30 Day Requirement - Region 8

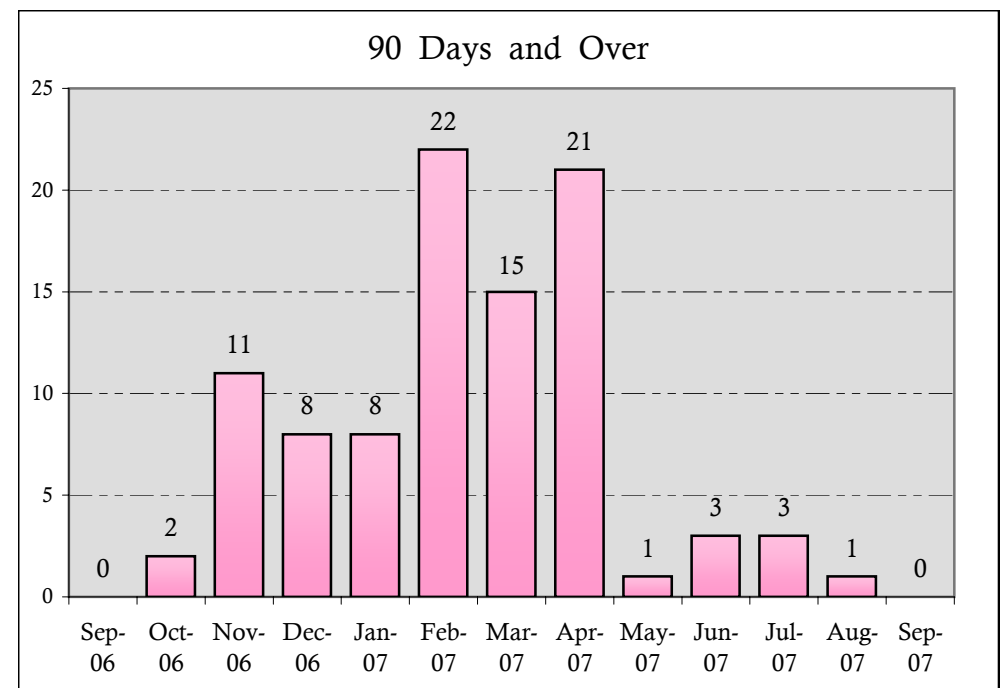
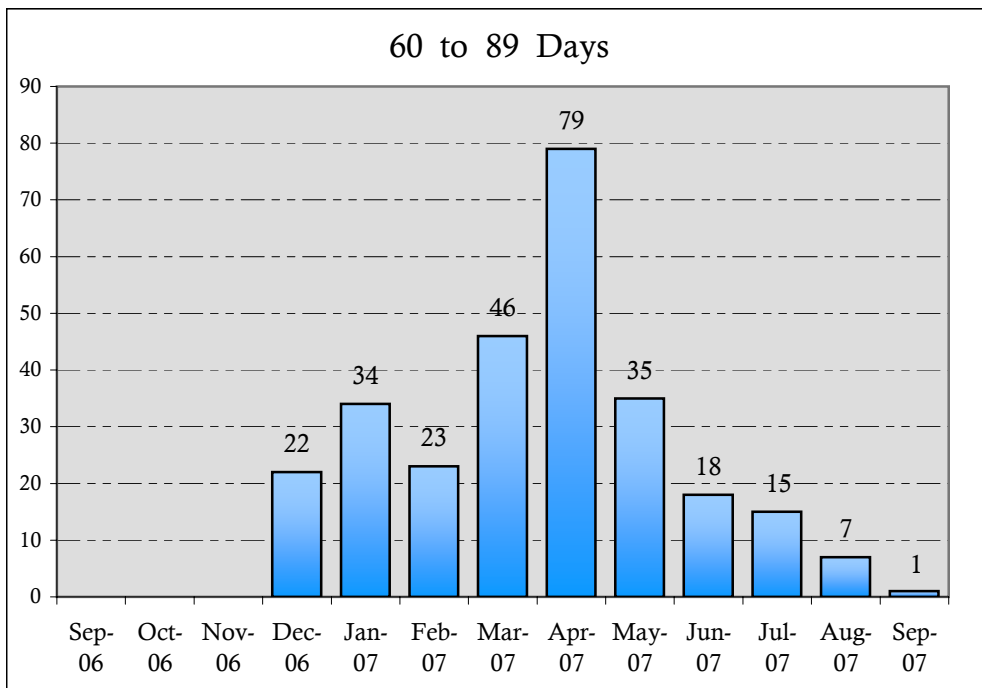
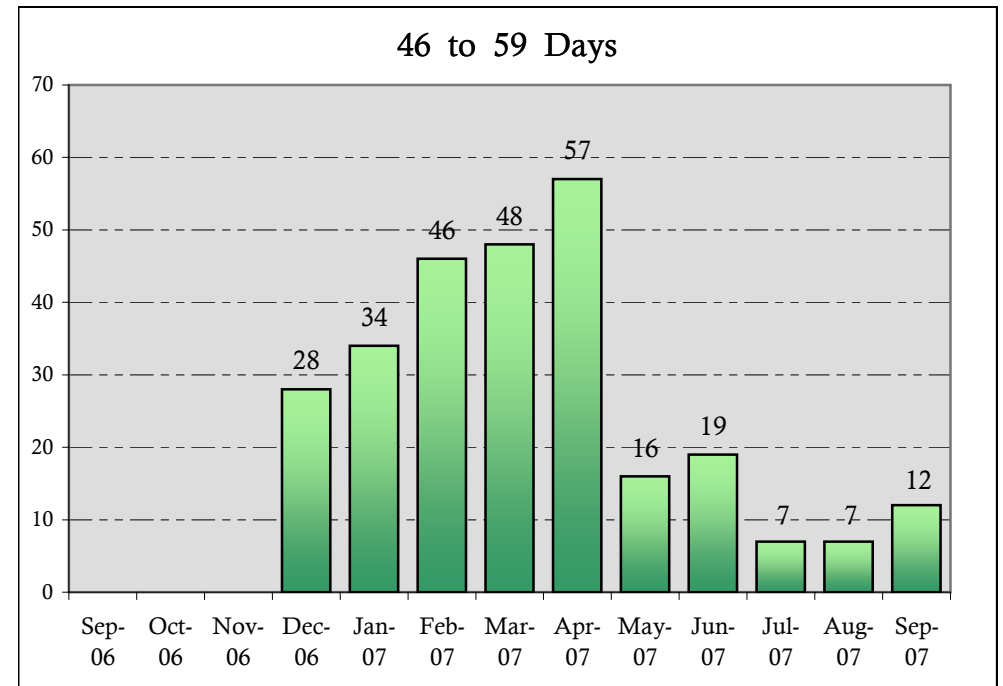
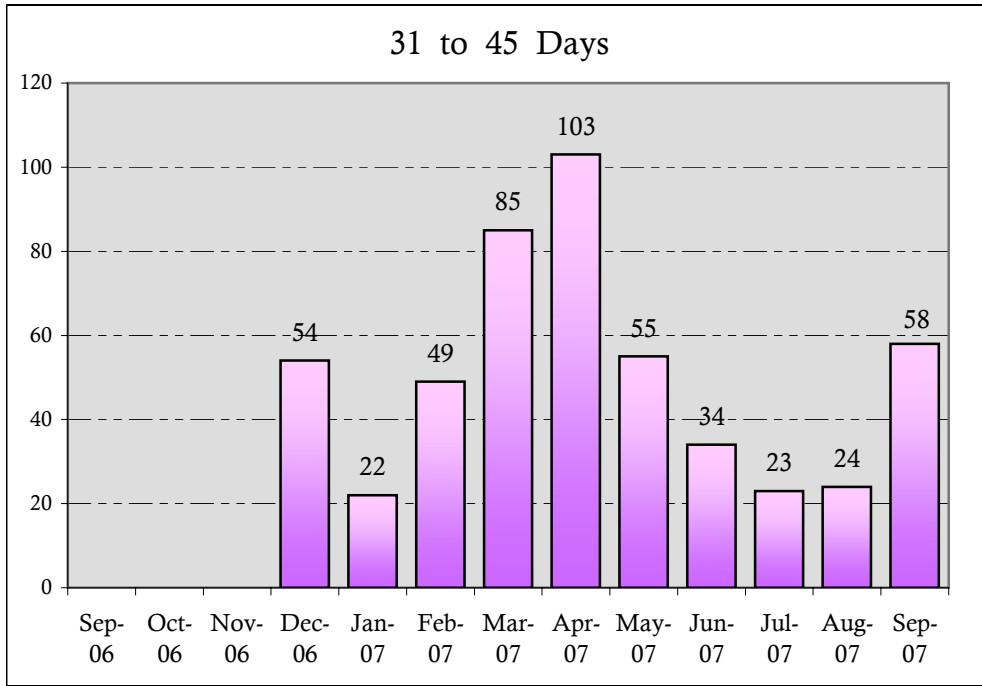

Active CPS Investigations Exceeding The 30 Day Requirement - Region 9

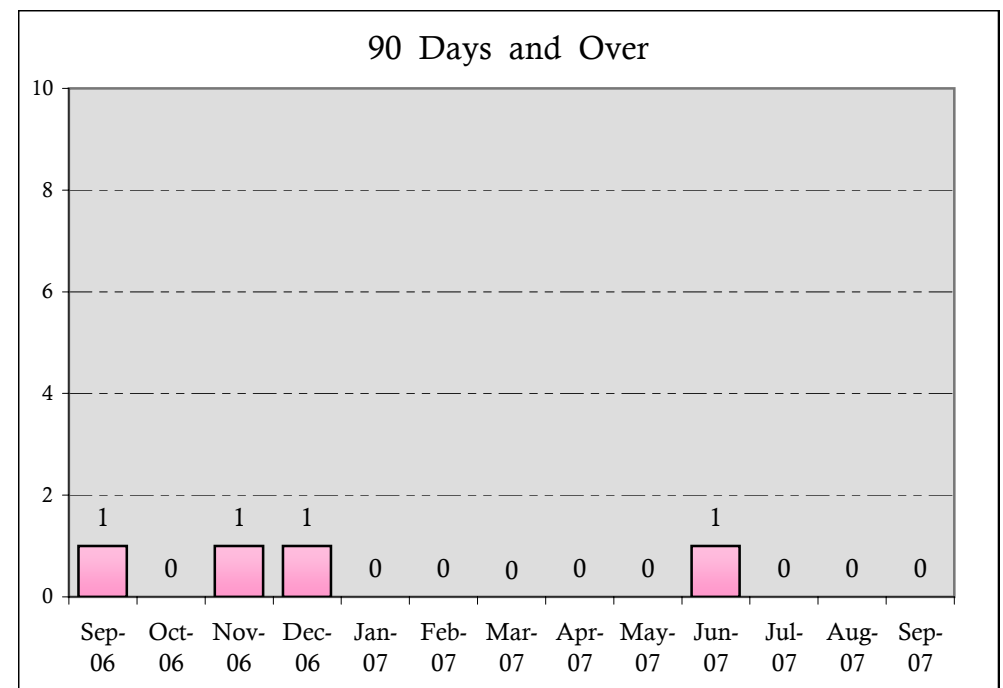
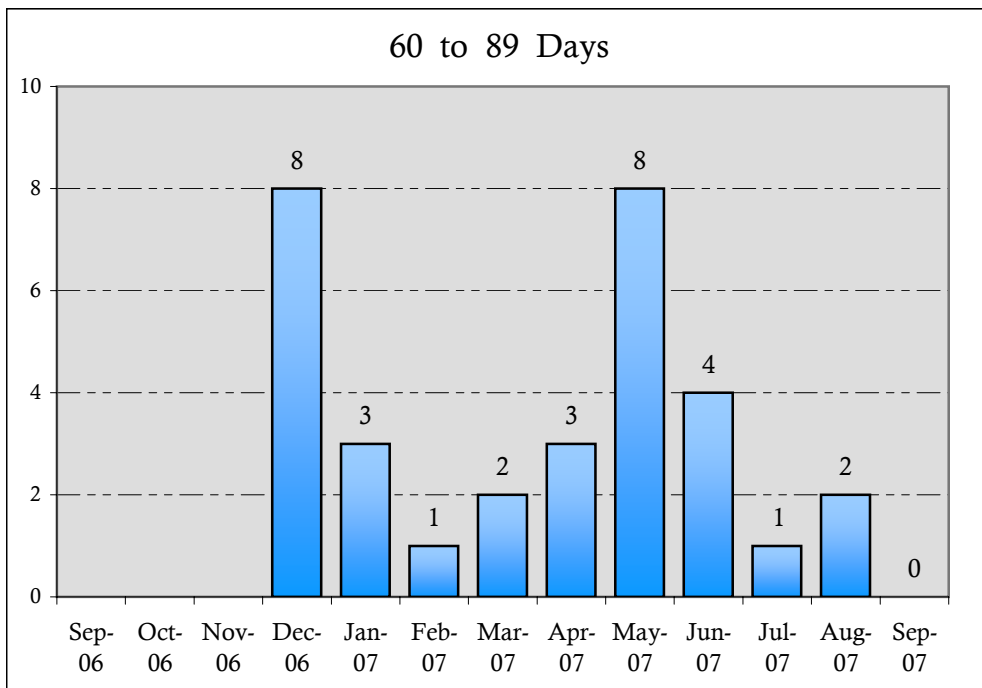
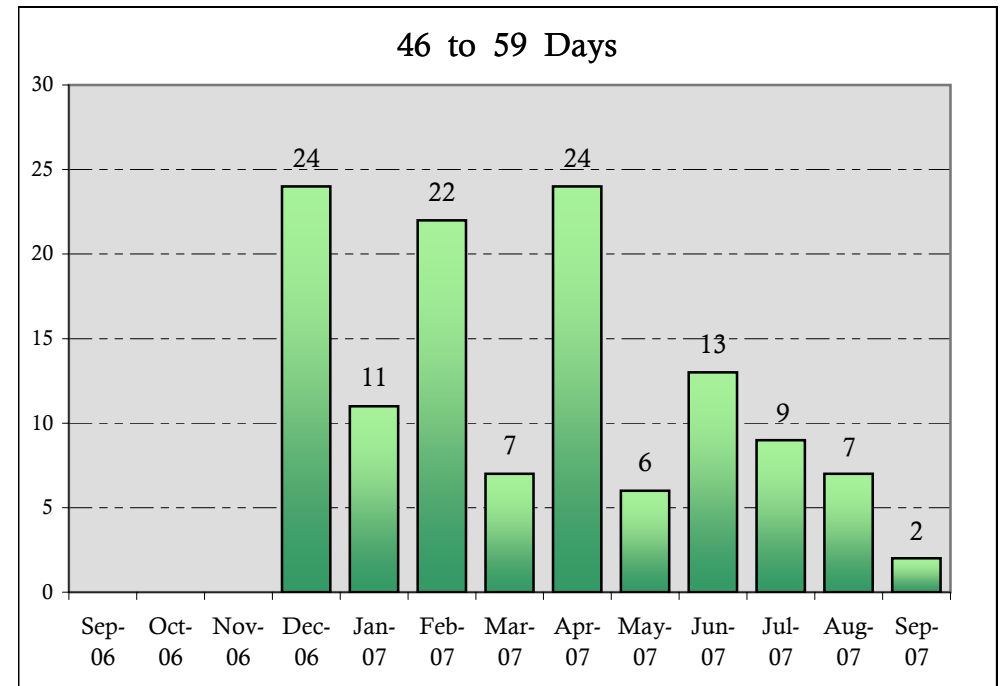
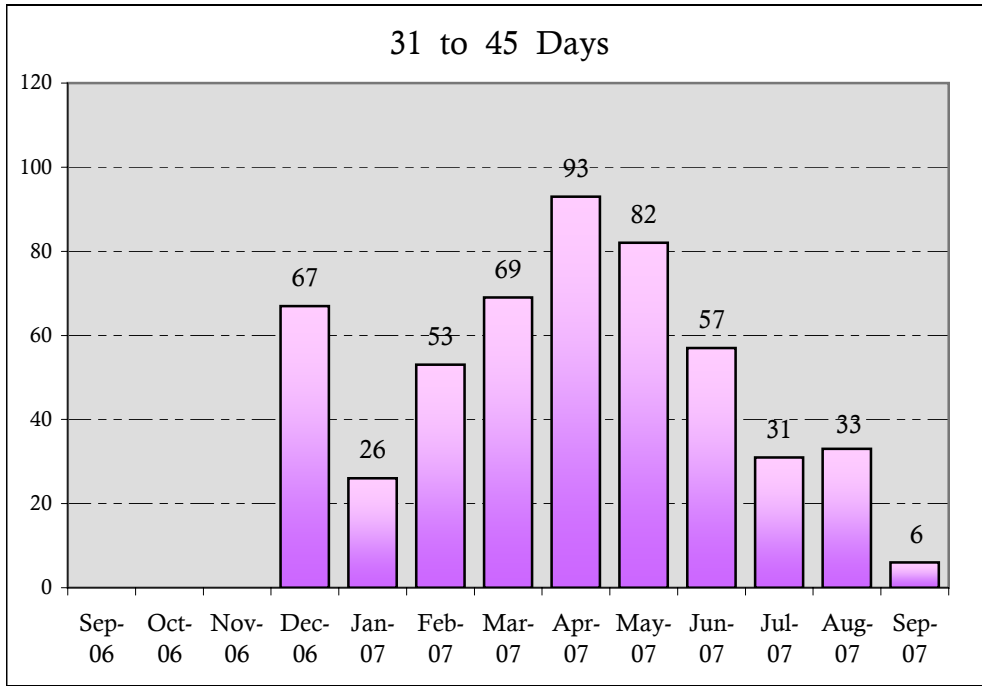

Active CPS Investigations Exceeding The 30 Day Requirement - Region 10

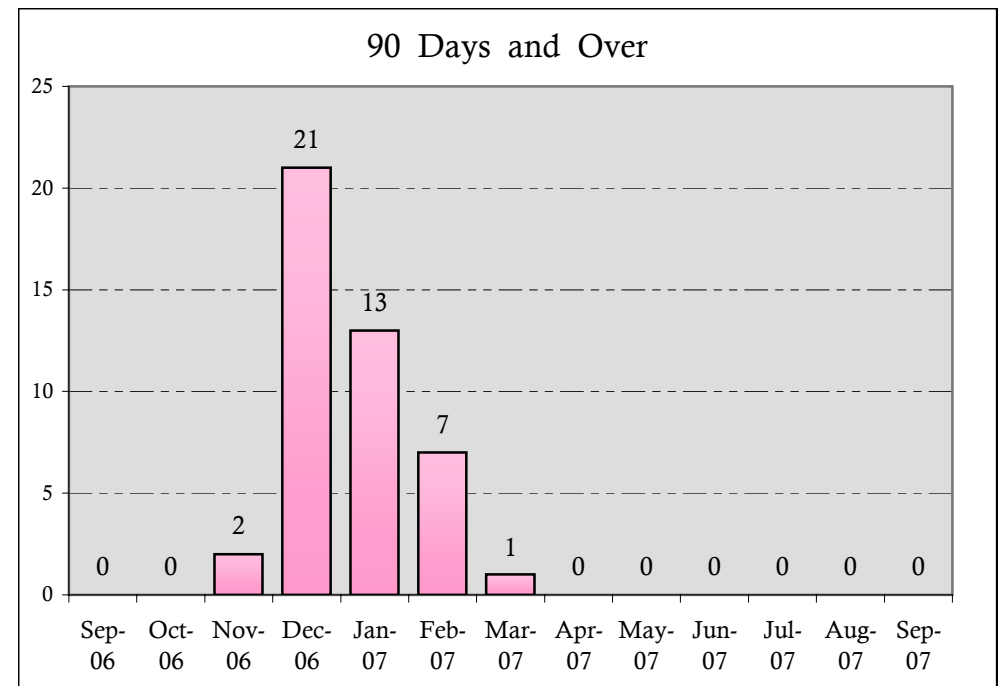
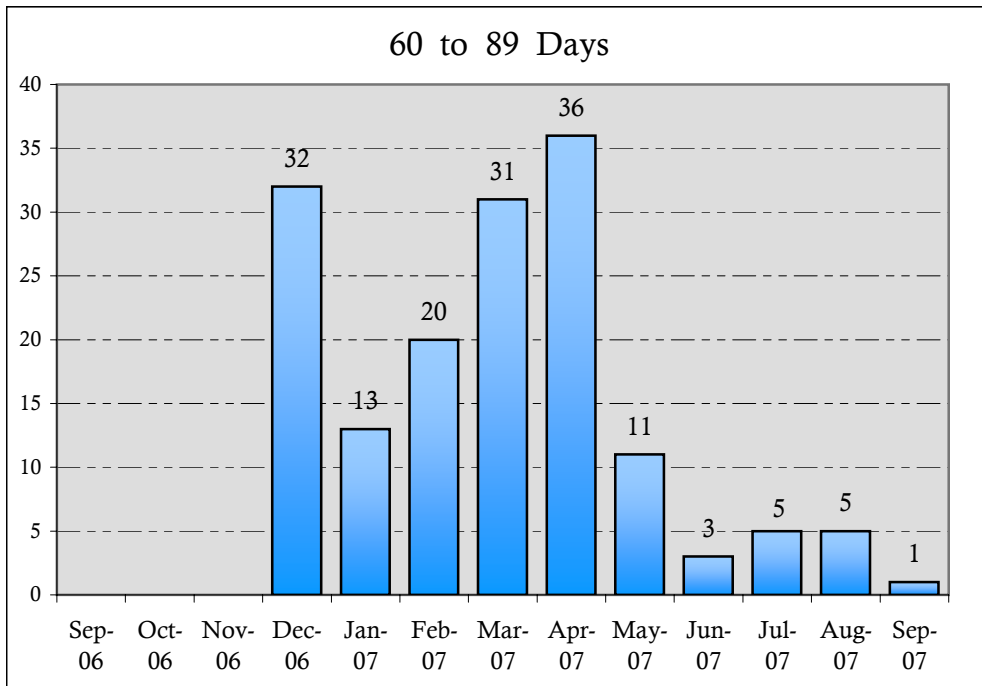
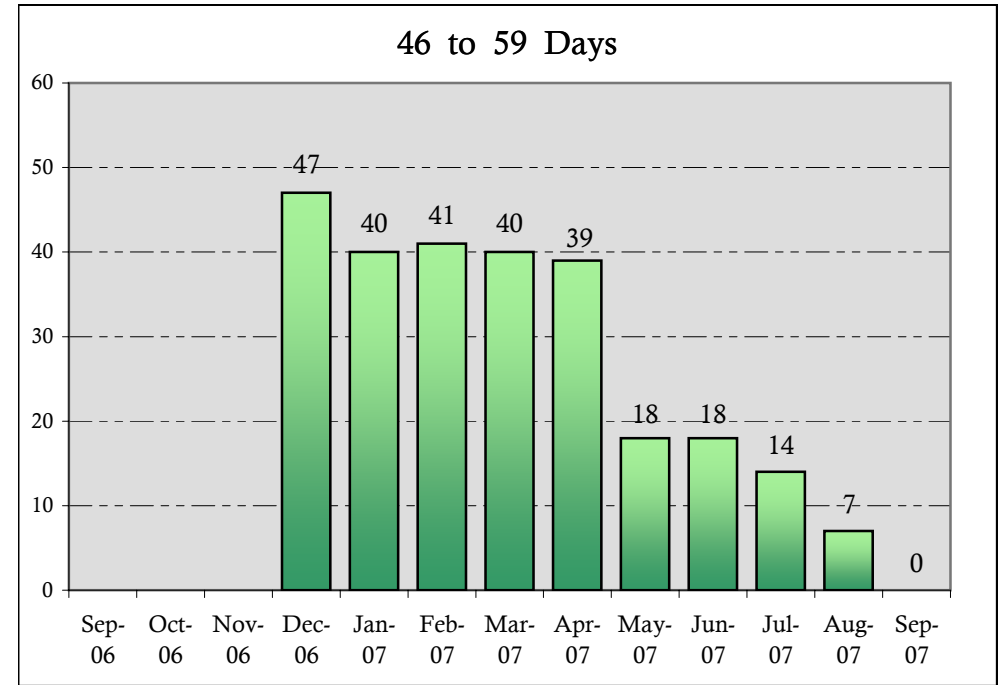
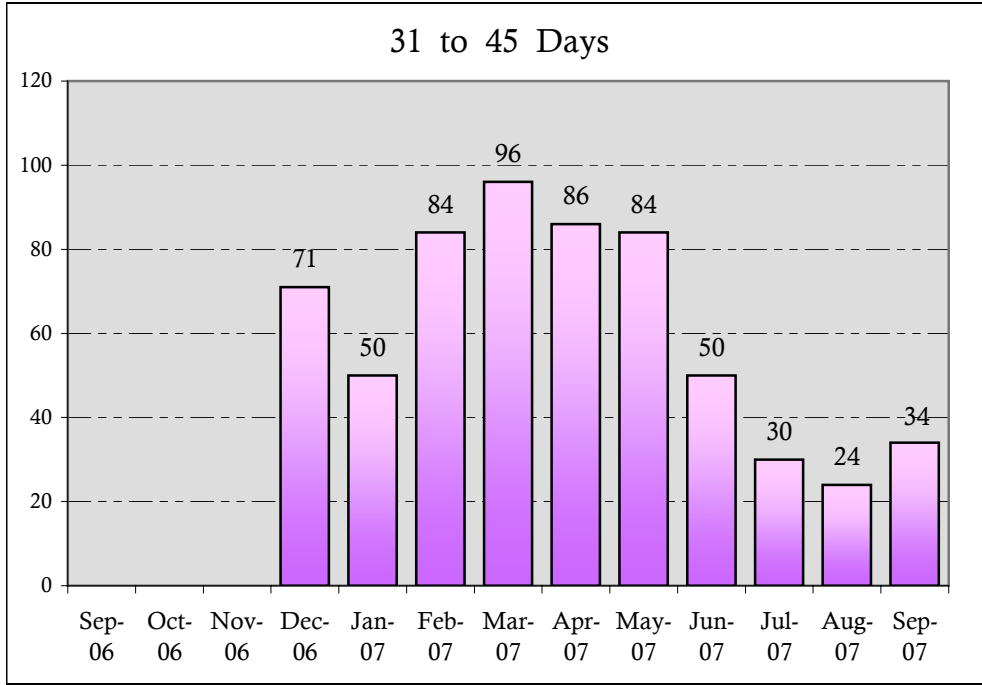

Active CPS Investigations Exceeding The 30 Day Requirement - Region 11

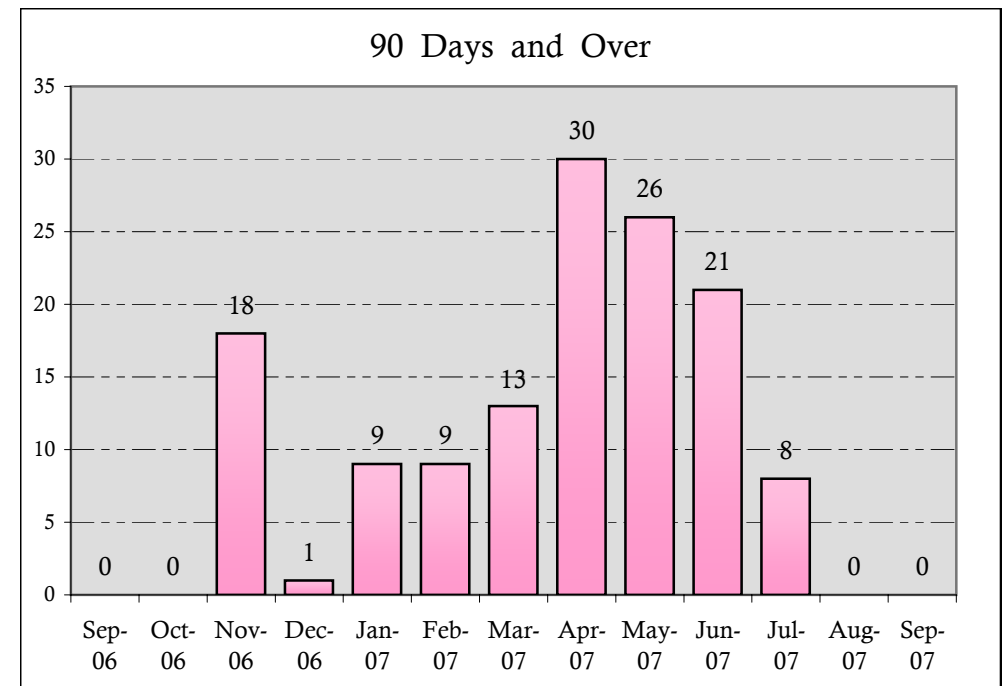
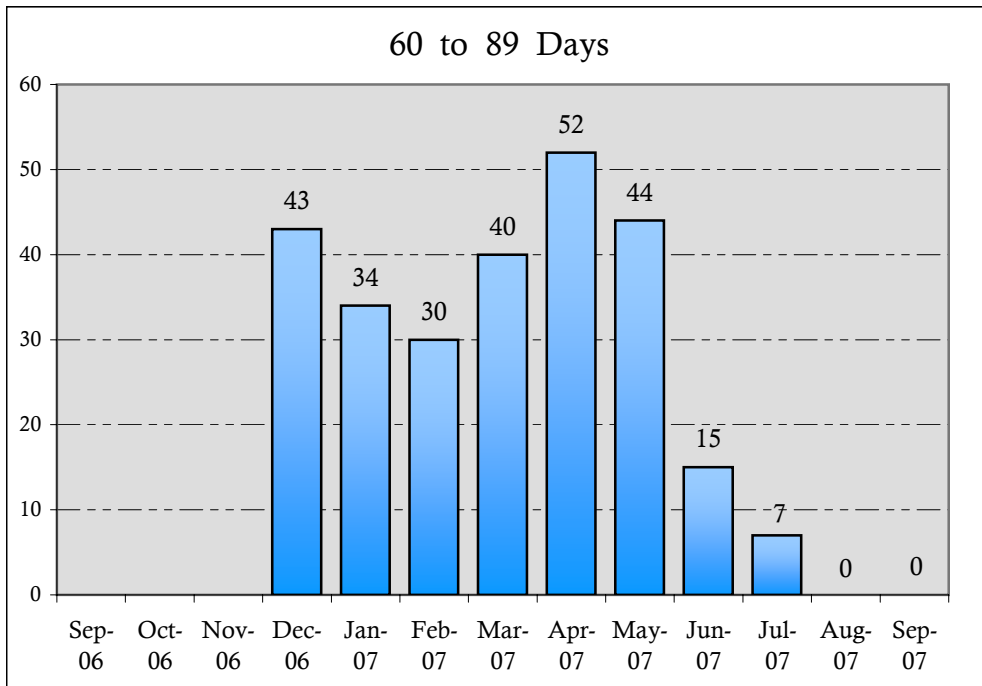
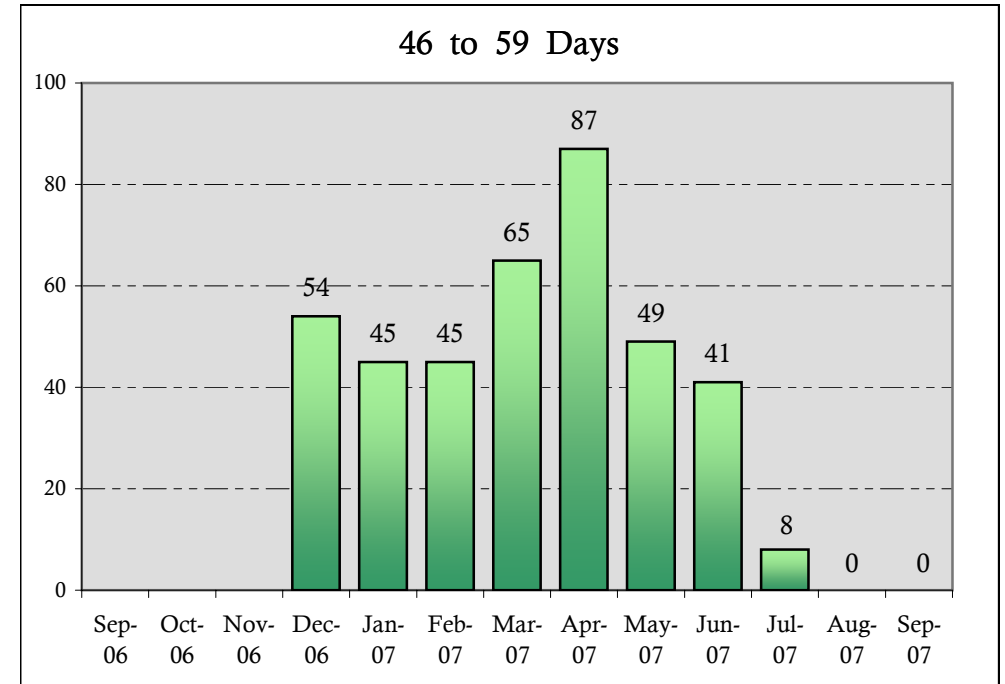
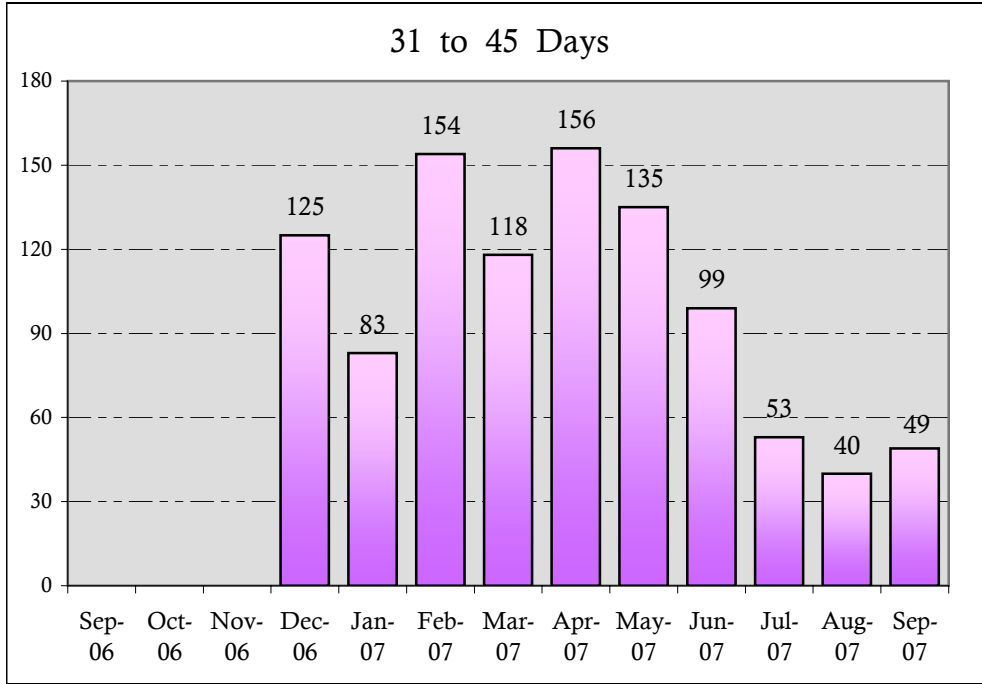

Active CPS Investigations Exceeding The 30 Day Requirement - Region 12

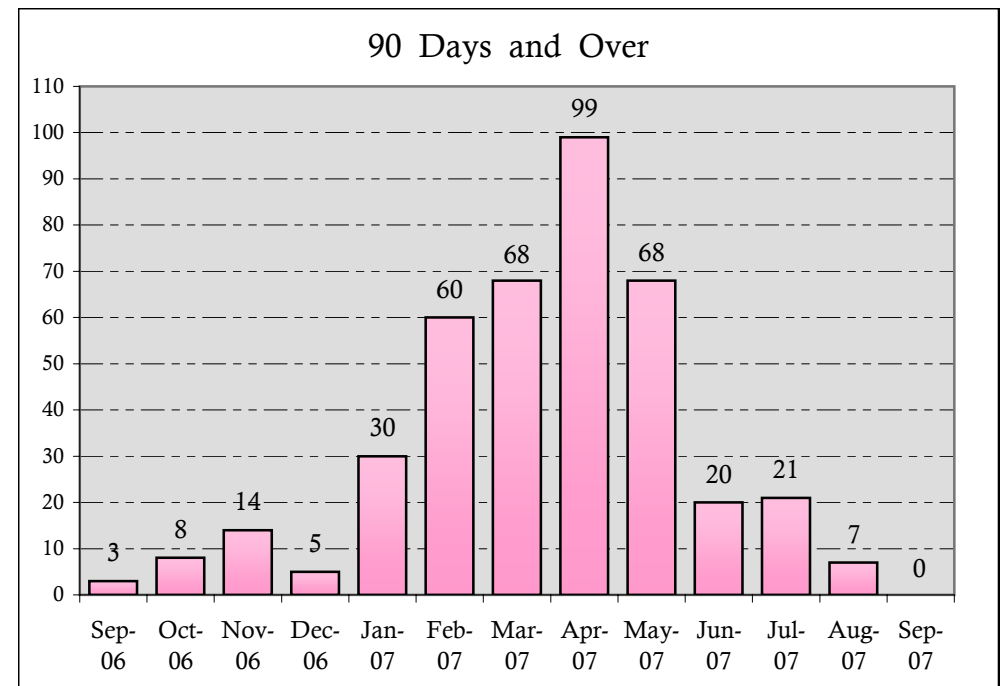
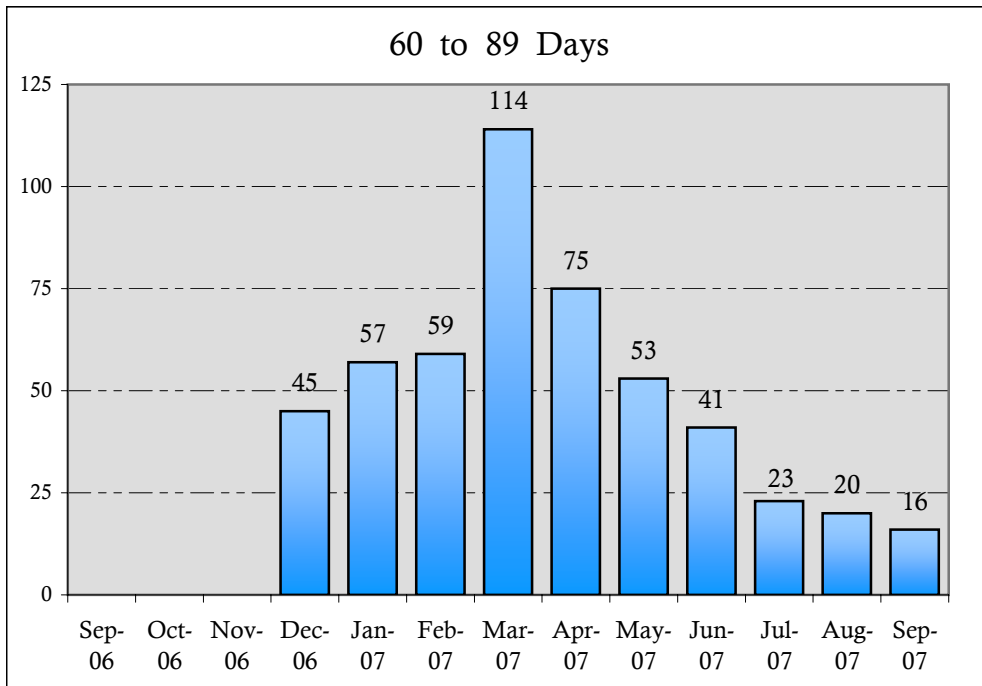
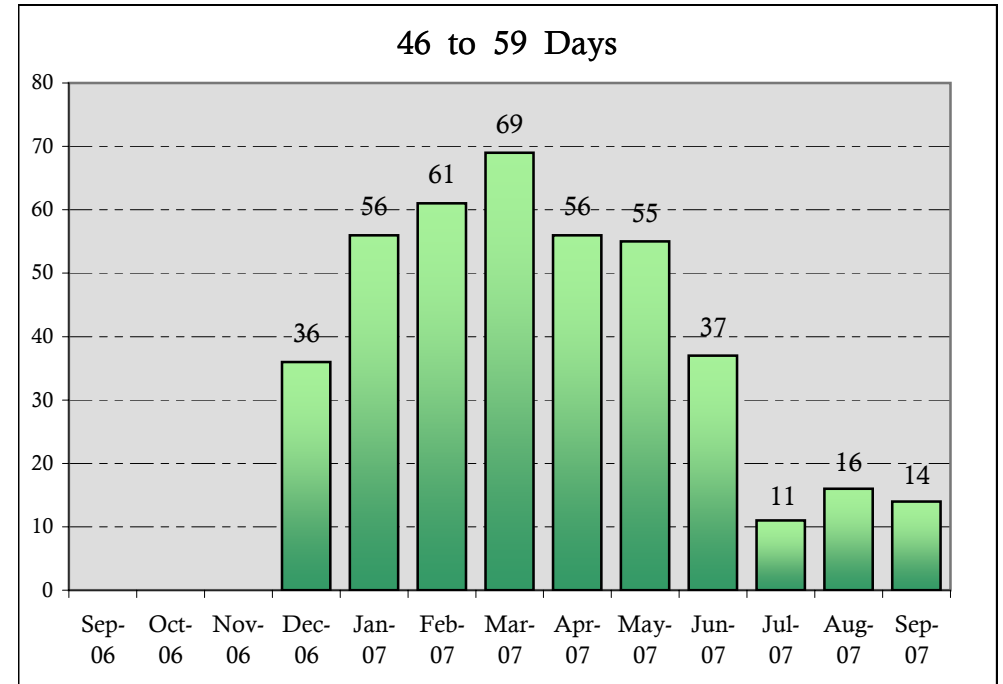
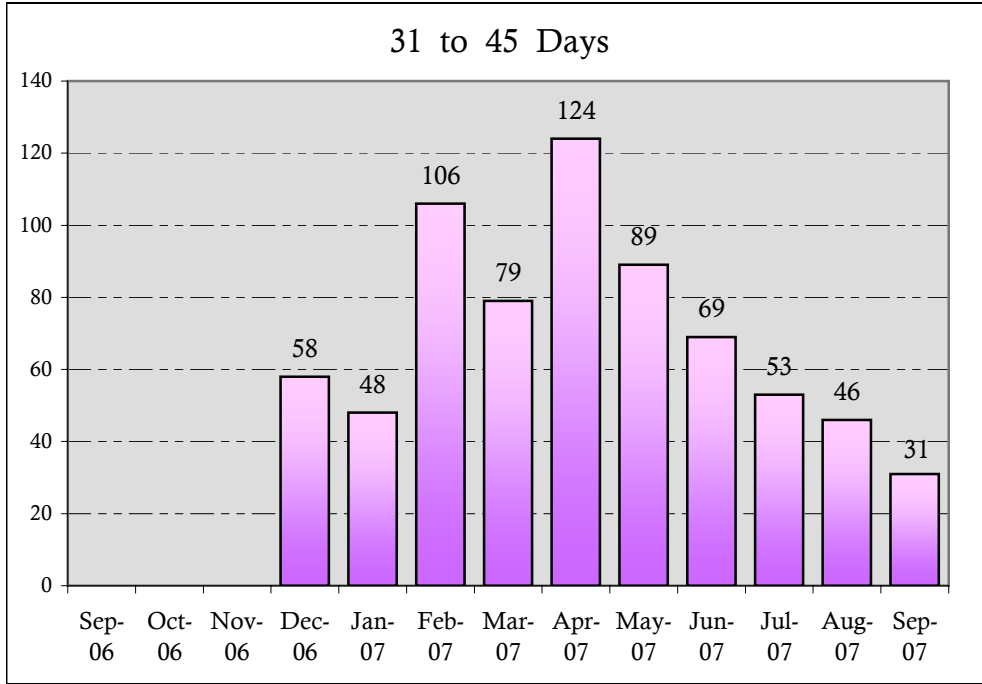

Active CPS Investigations Exceeding The 30 Day Requirement - Region 13

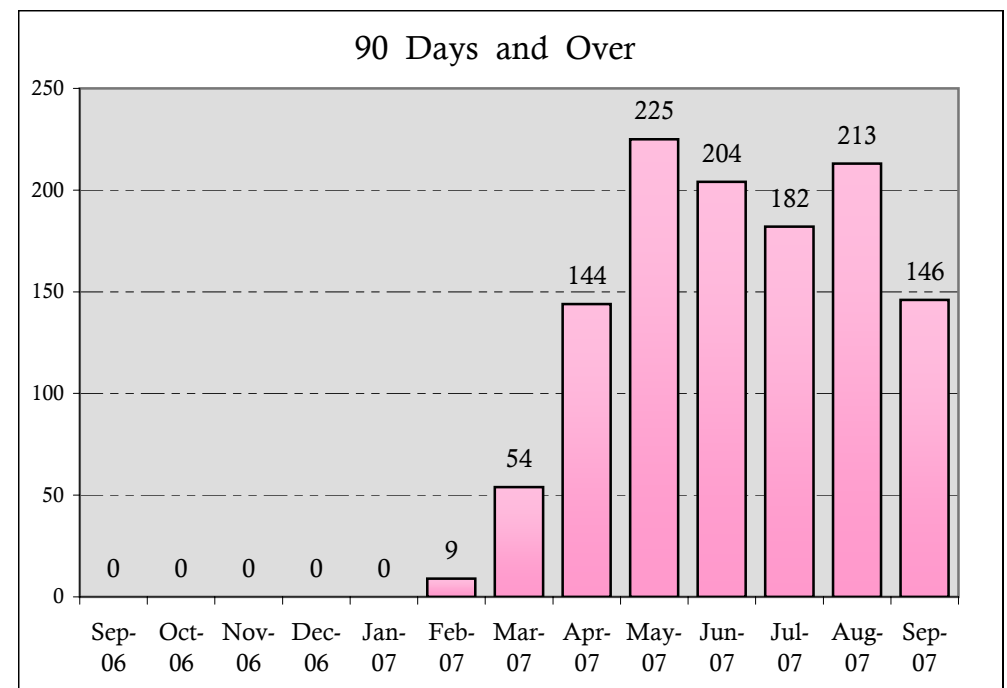
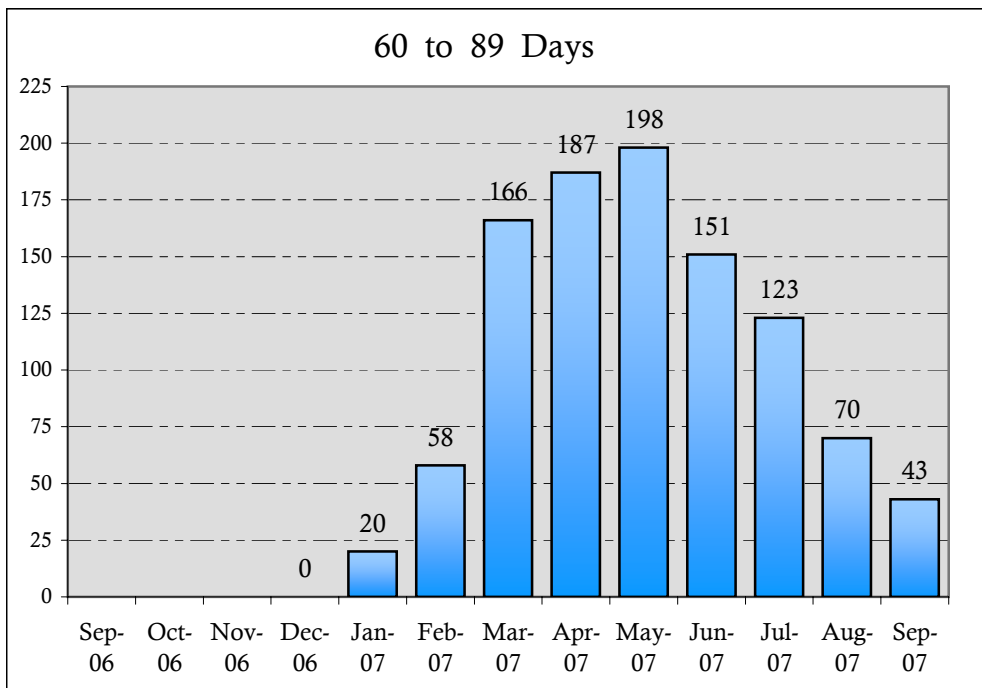
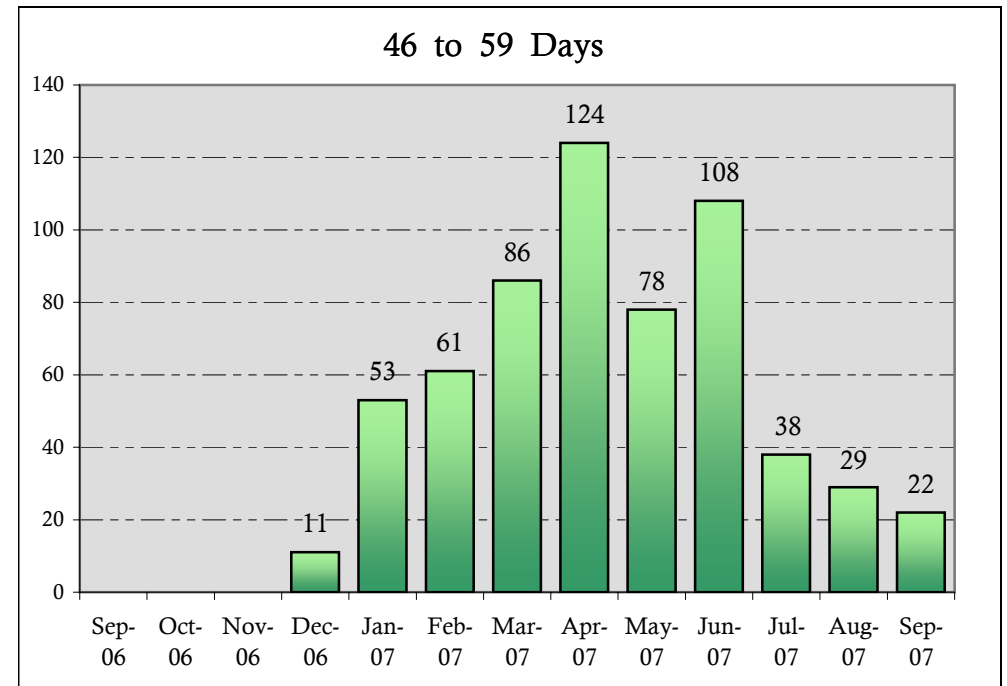
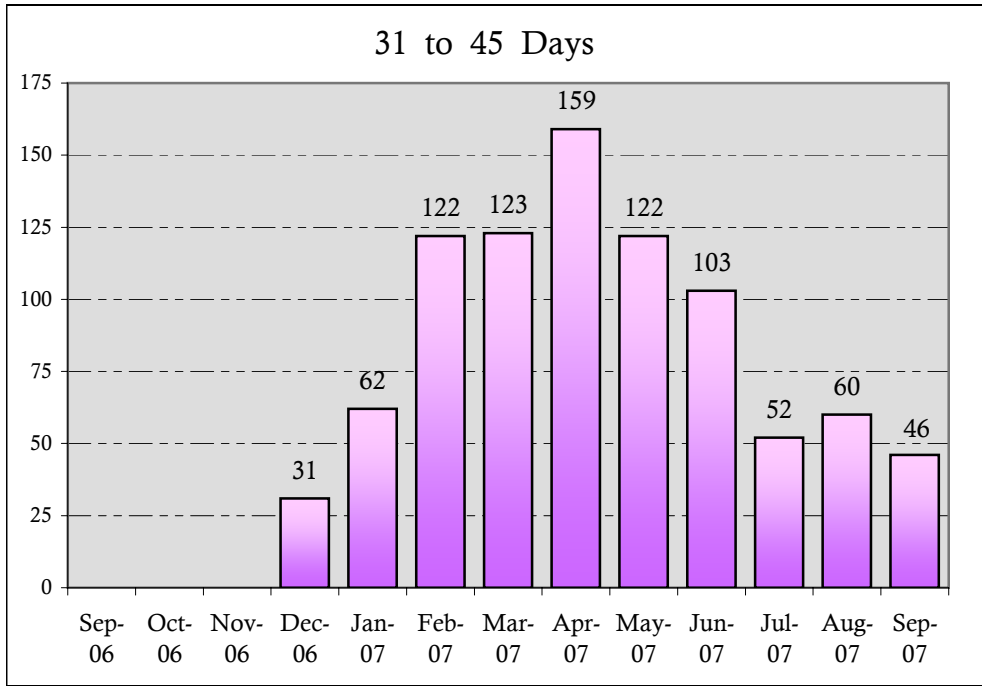

Active CPS Investigations Exceeding The 30 Day Requirement - Region 14

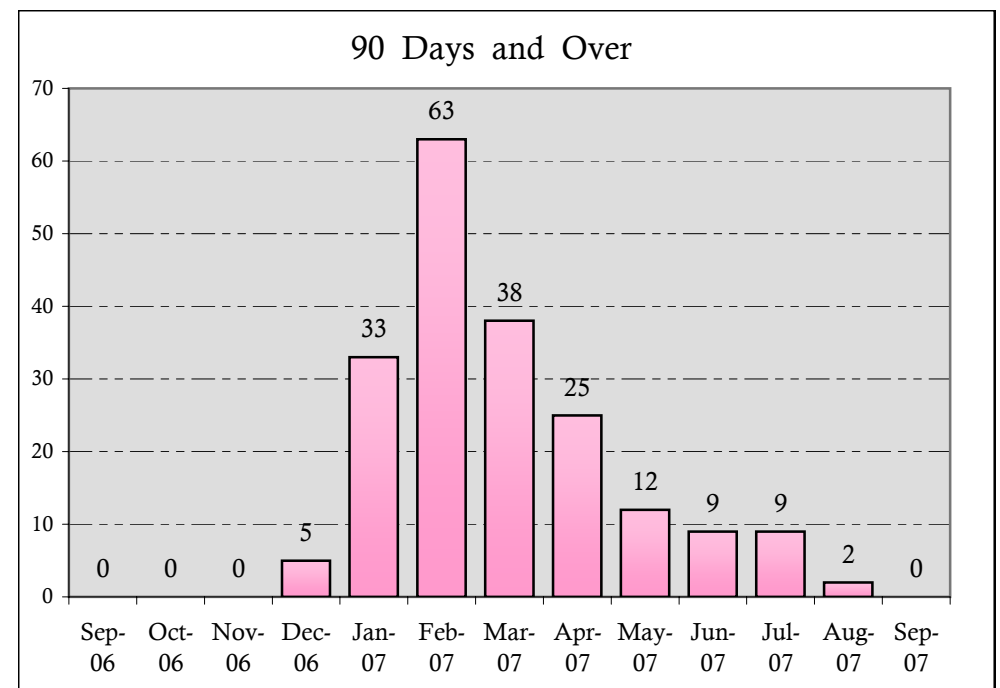
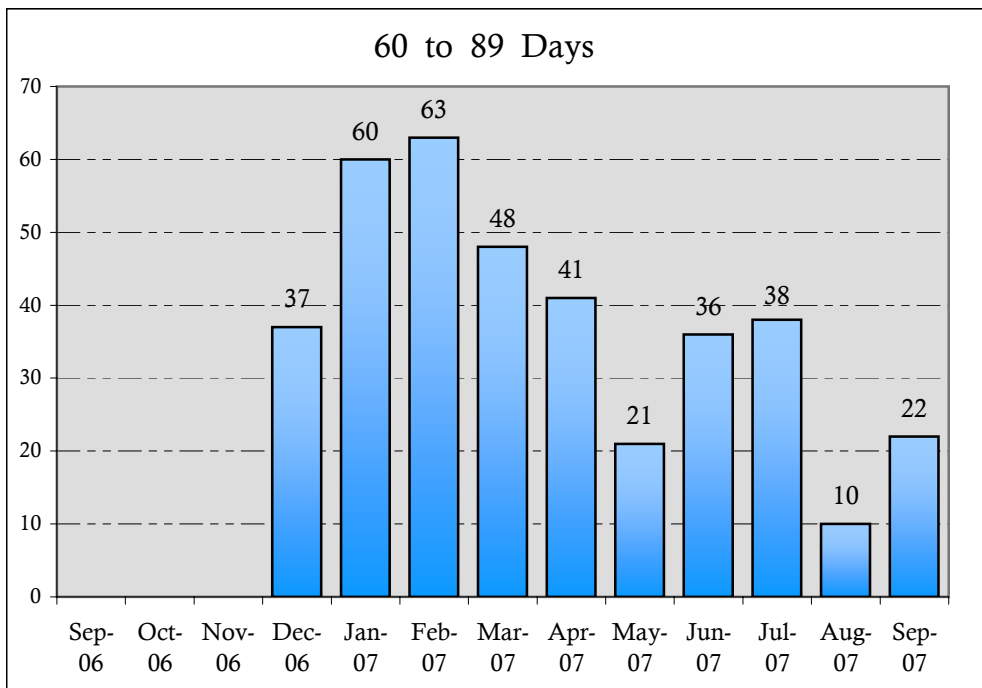
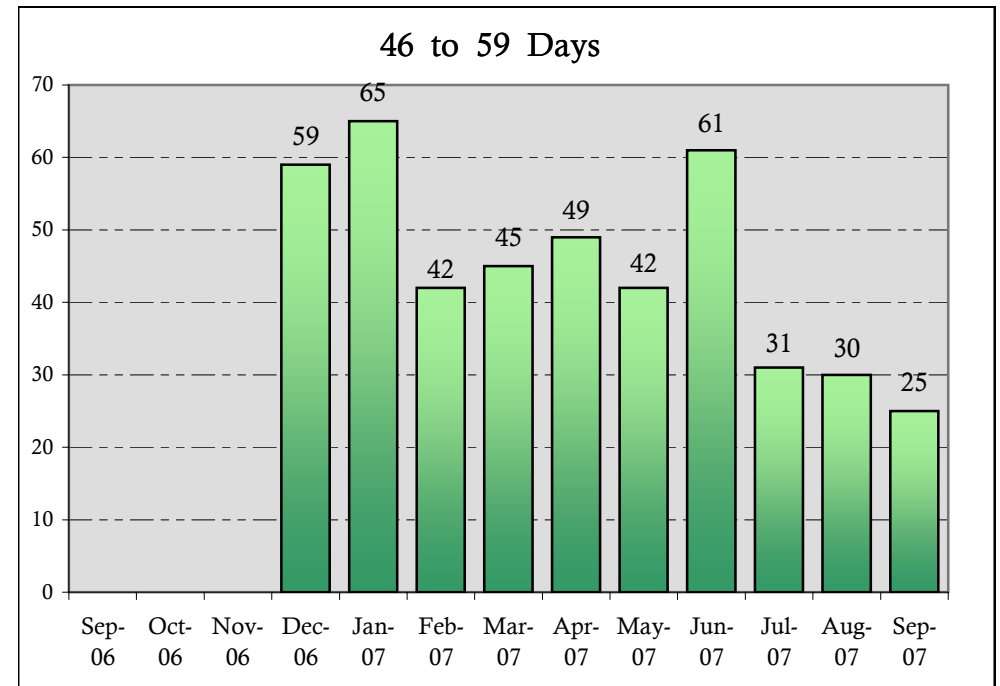
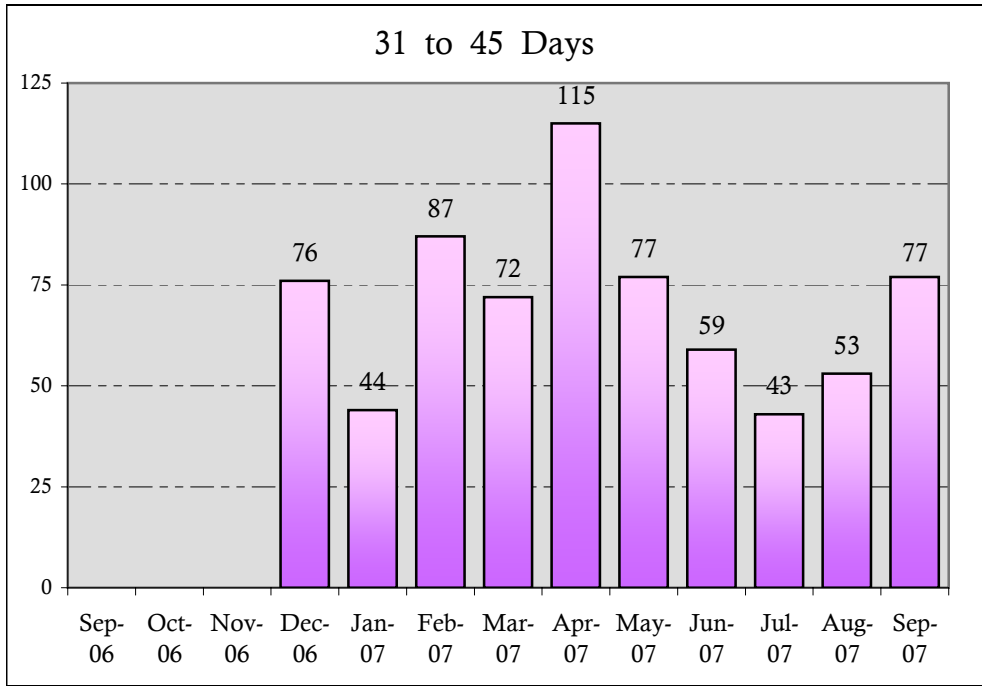

Active CPS Investigations Exceeding The 30 Day Requirement - Region 15

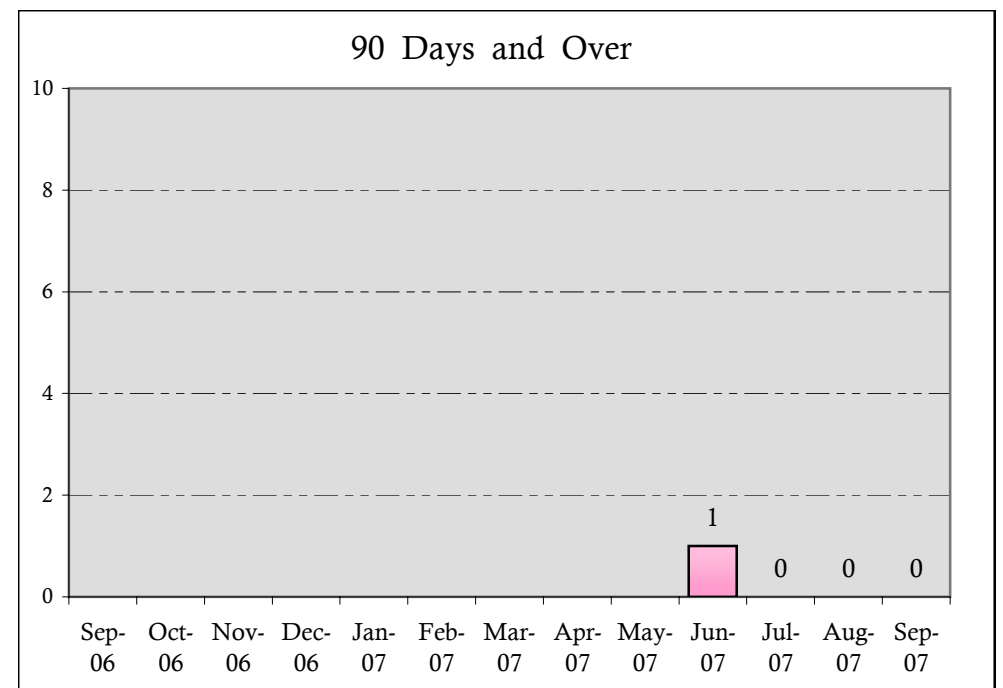
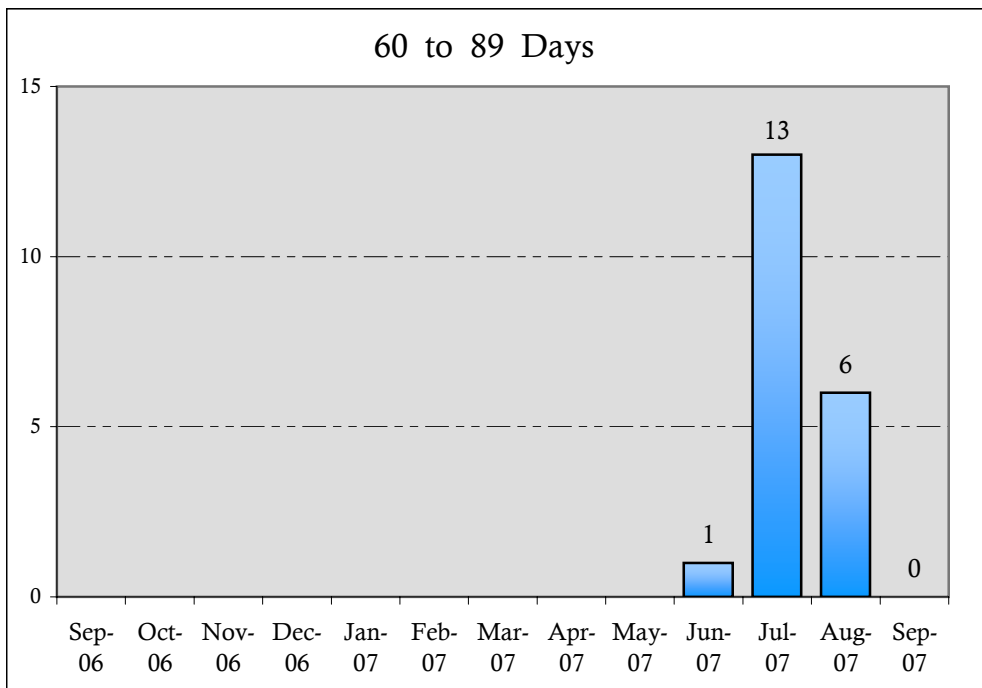
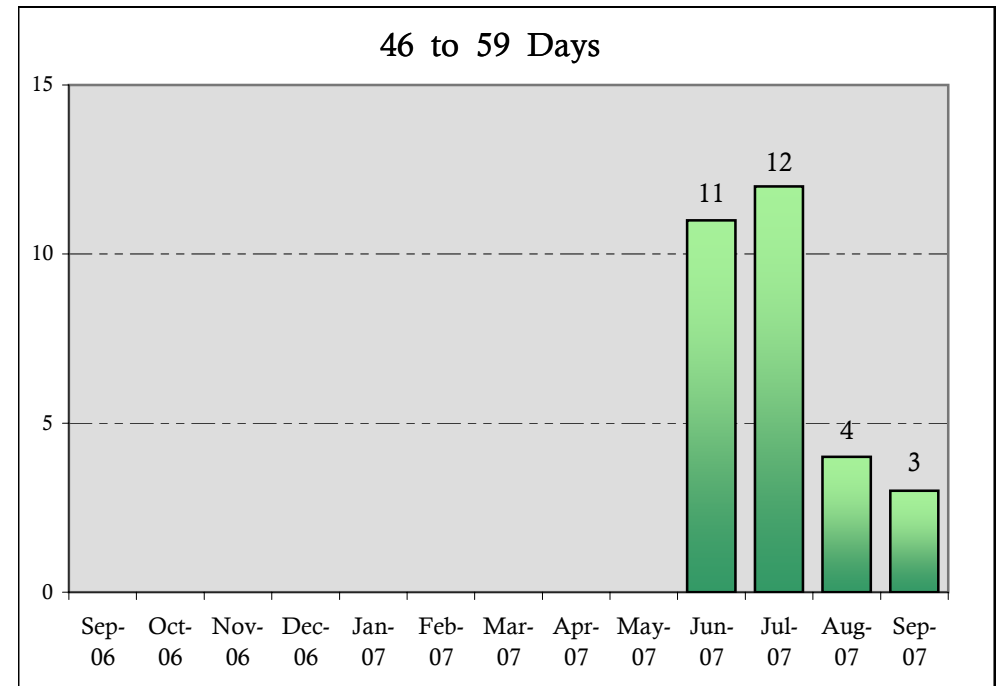
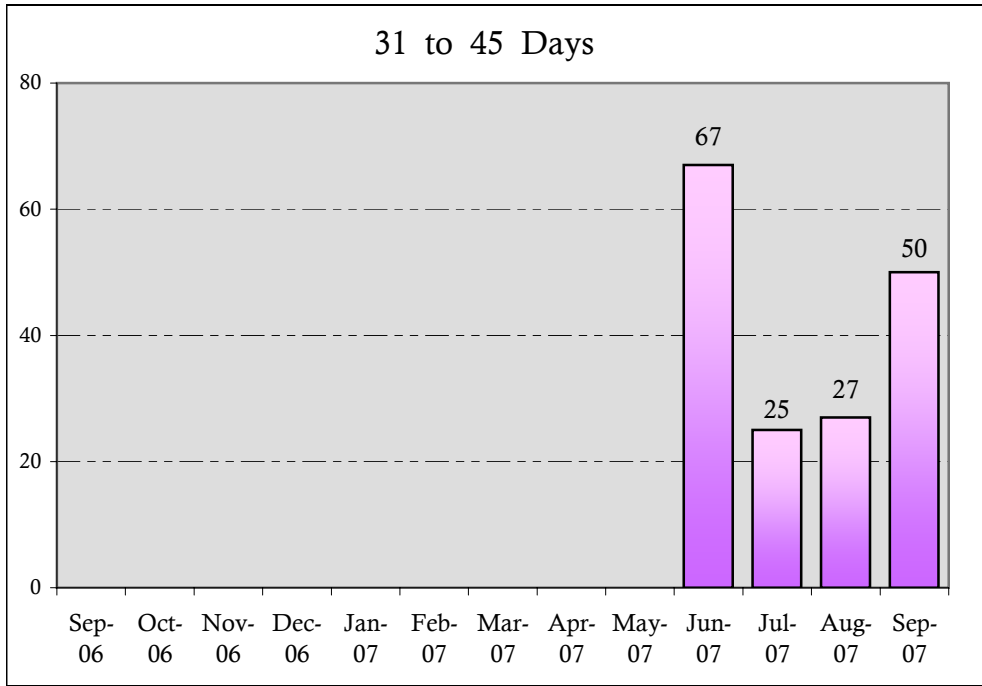

Active CPS Investigations Exceeding The 30 Day Requirement - Region 16

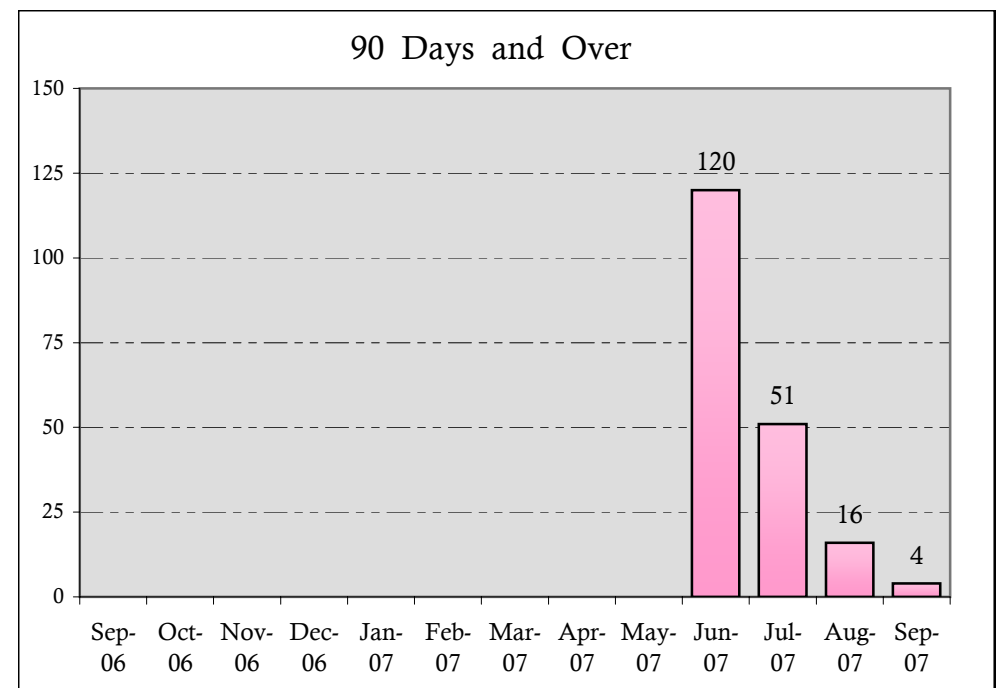
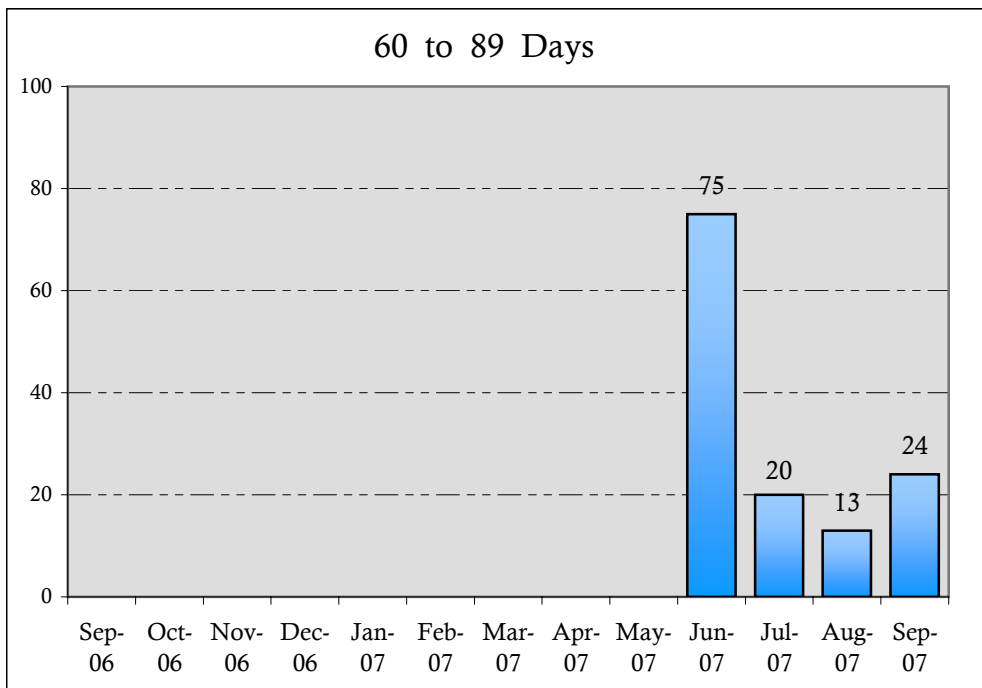
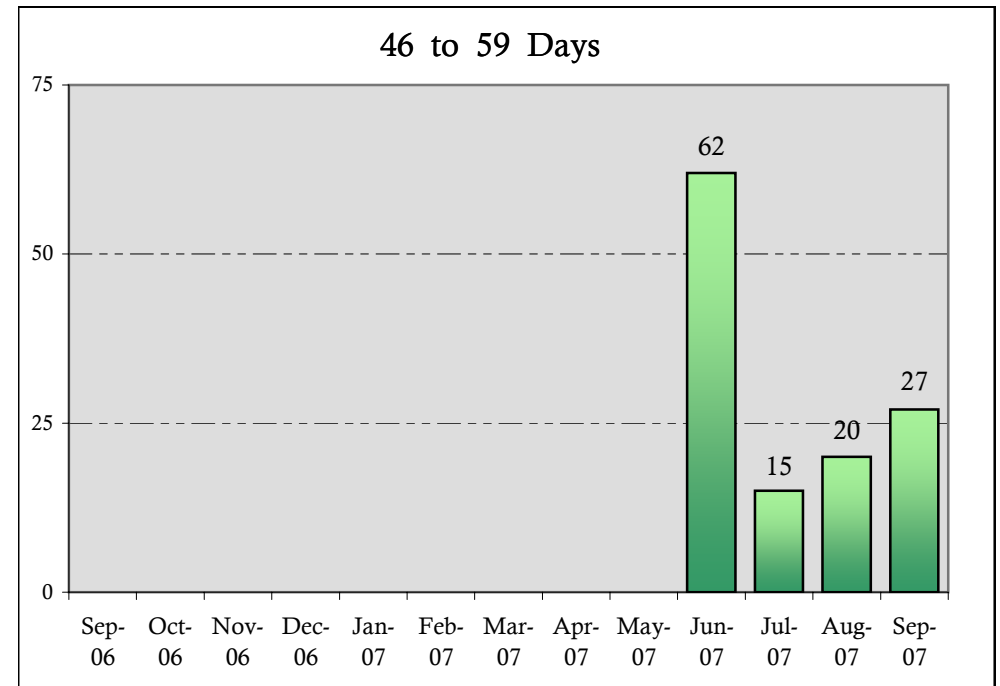
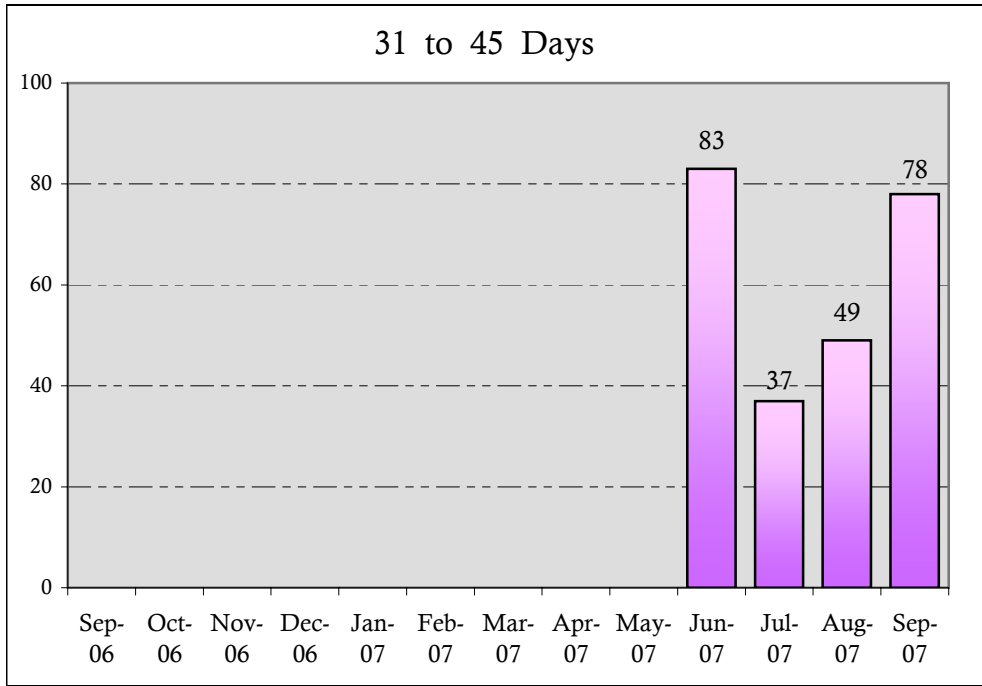

Active CPS Investigations Exceeding The 30 Day Requirement - Region 17

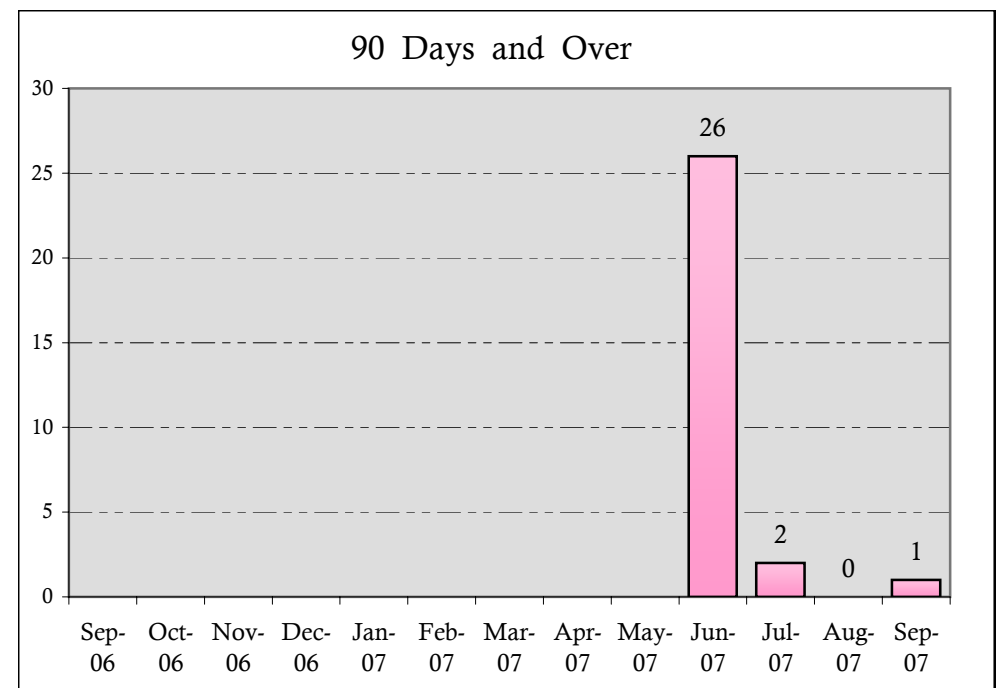
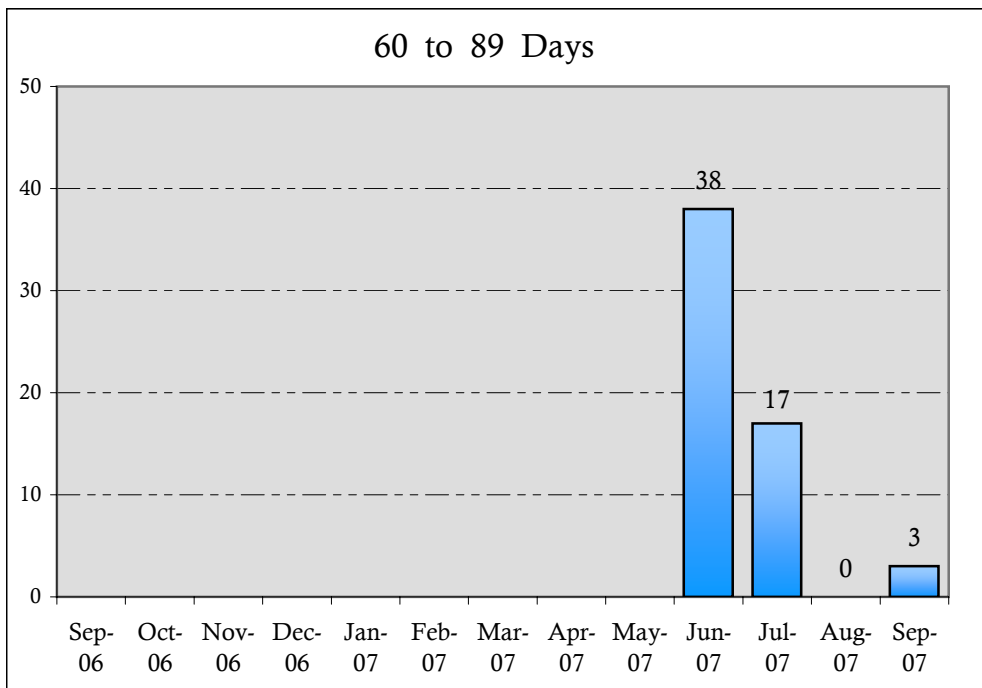
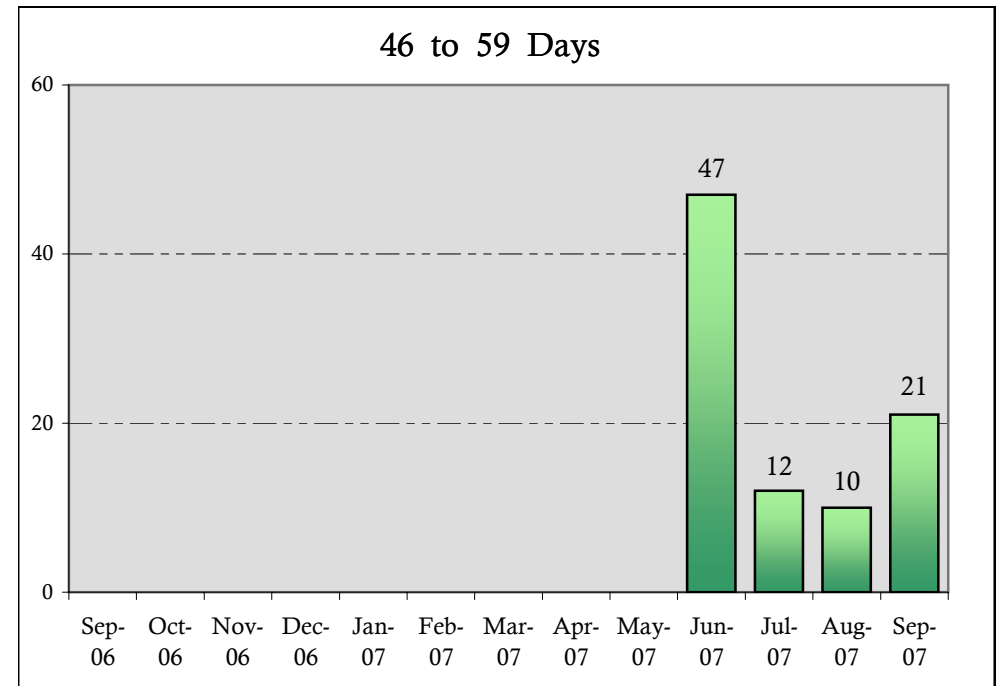
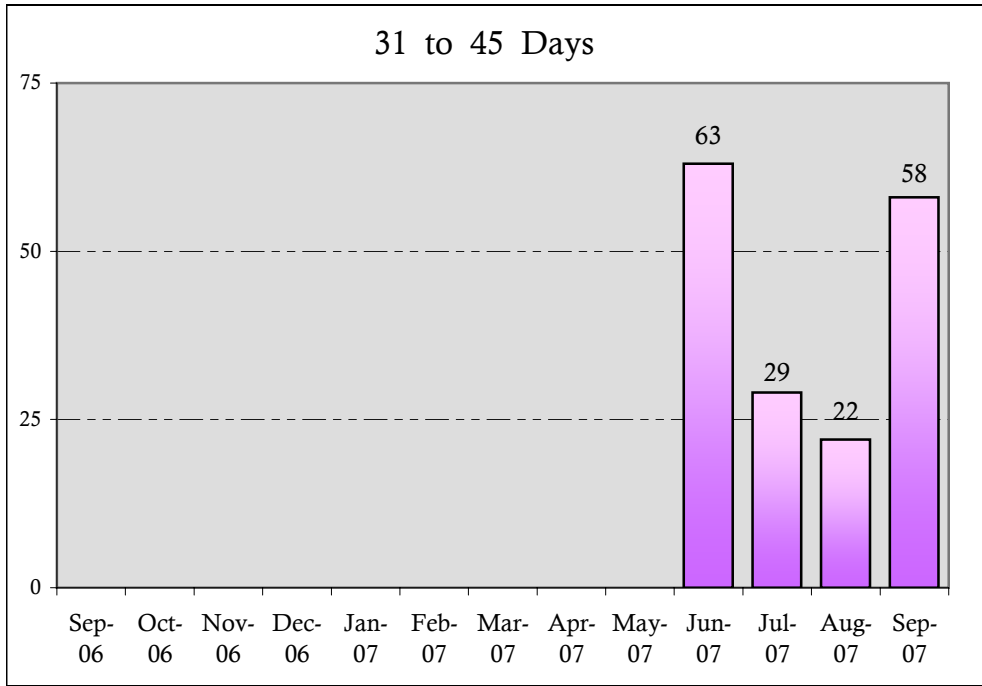

Child Welfare

Cases Diverted (Cumulative)

by Region July 2004 - September 2007

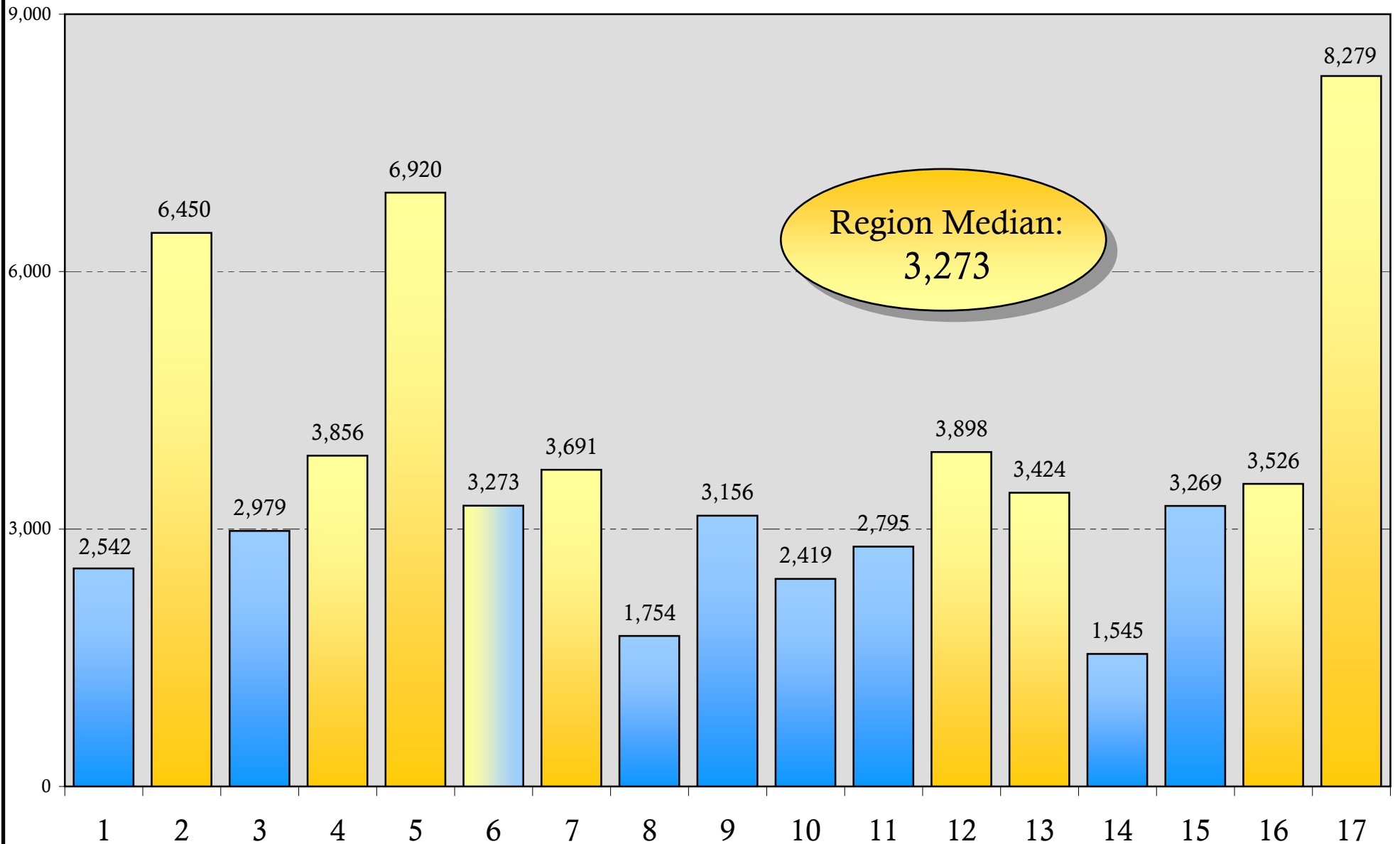

Child Welfare

Diversions That Became CPS Cases (Cumulative)

by Region July 2004 - July 2007

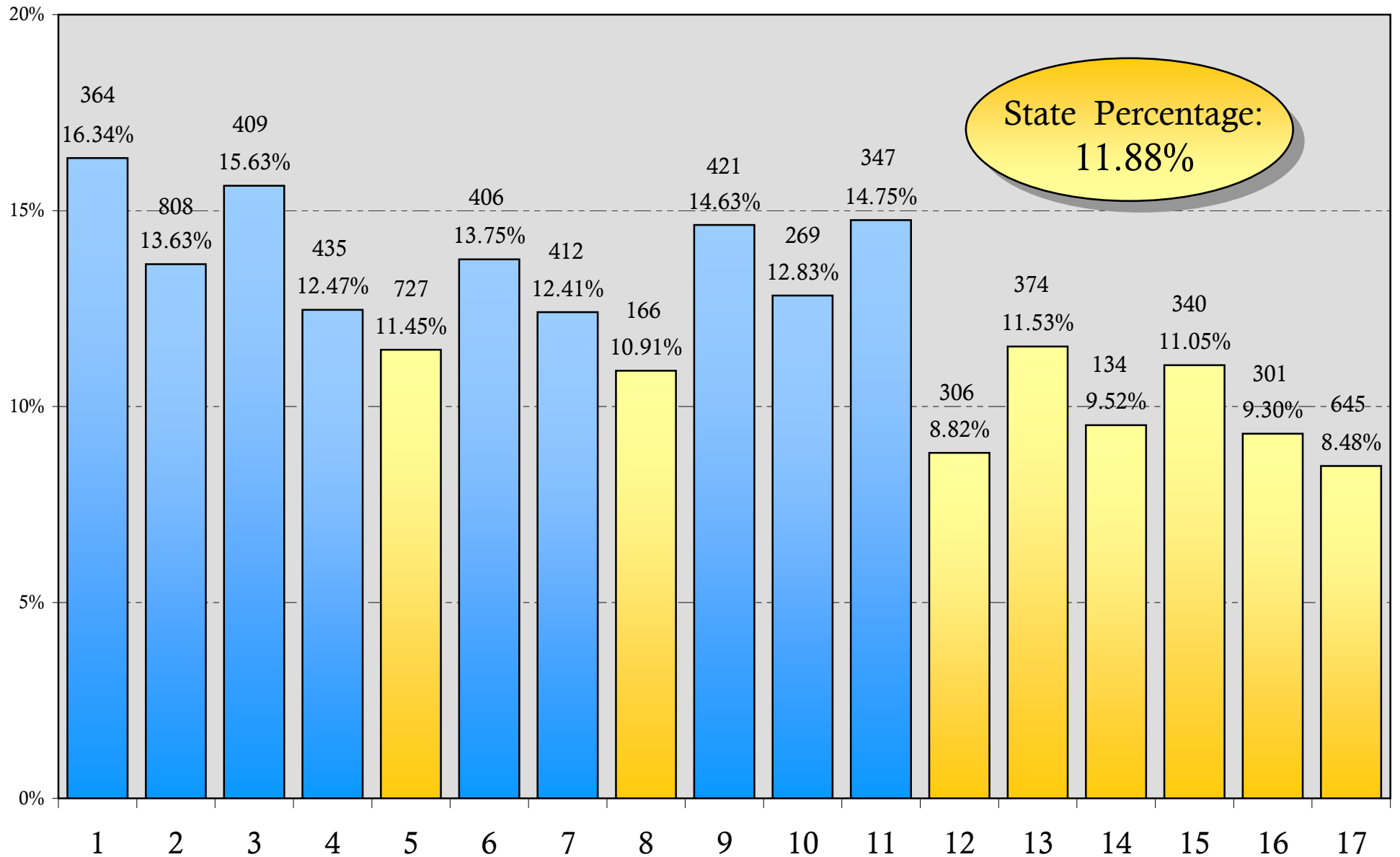

Child Welfare

Diversions That Became Substantiated CPS Cases (Cumulative) by Region July 2004 - July 2007

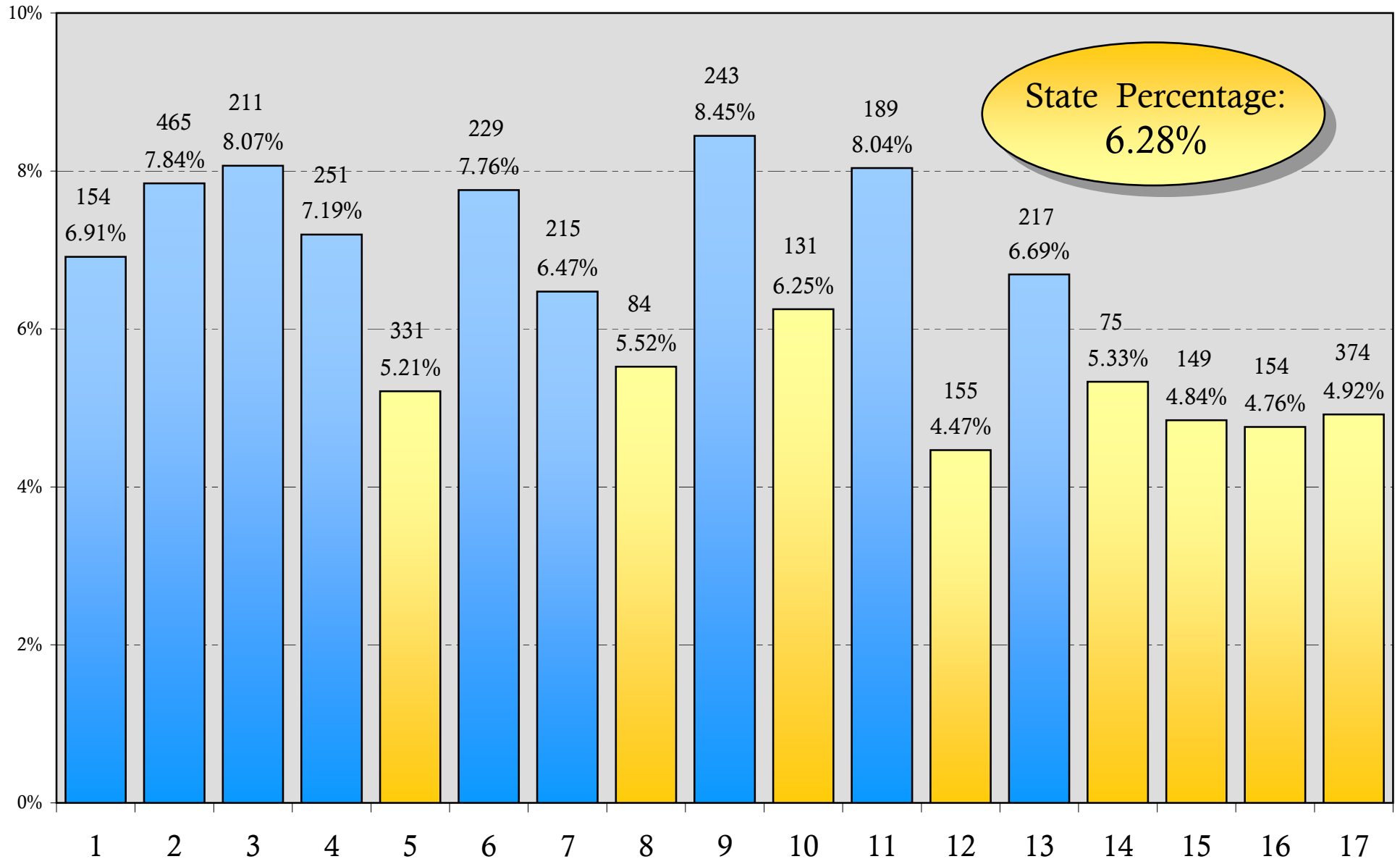

Diversions Turned to CPS State

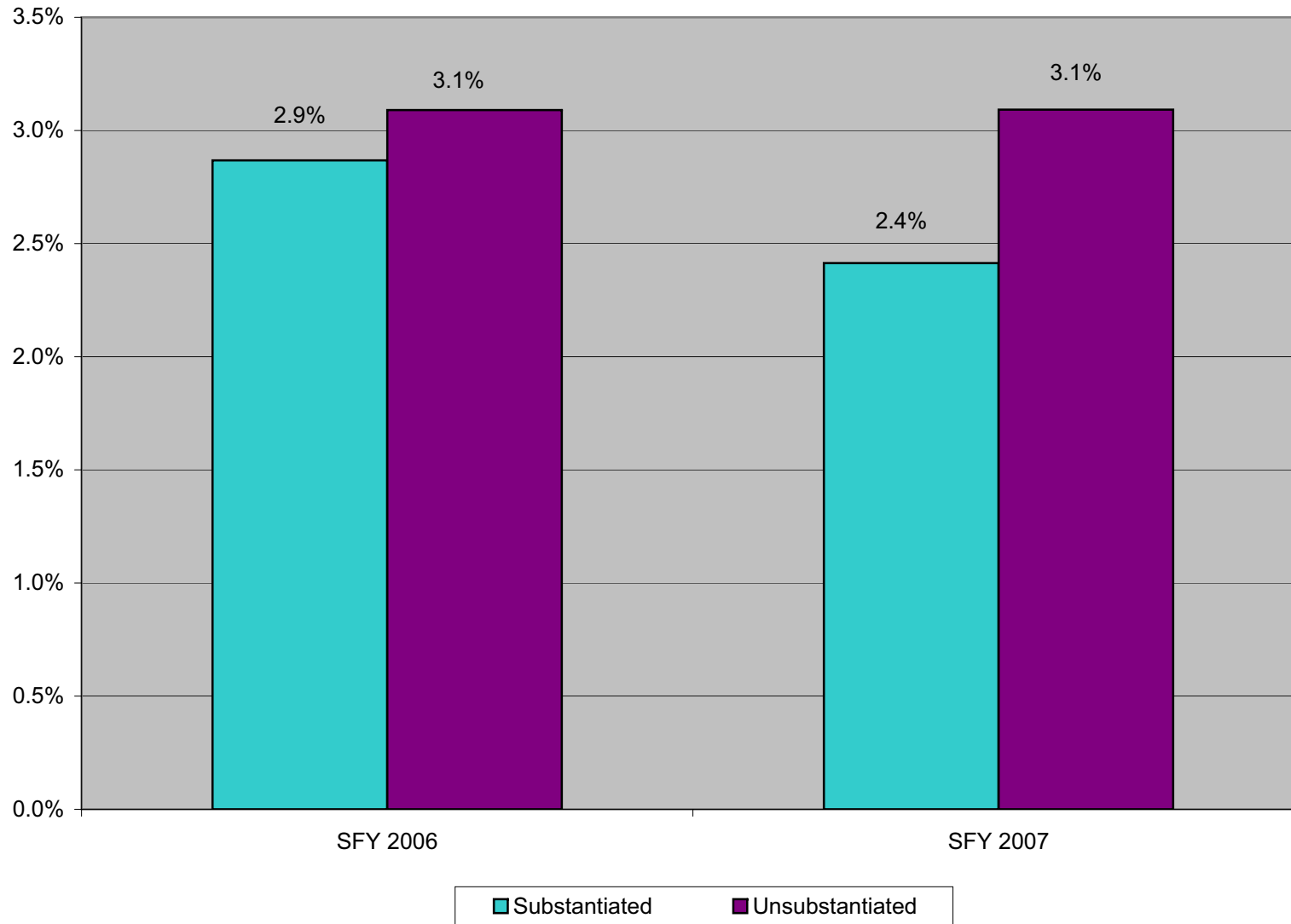

Cases Diverted that Remained Open More than 40 Days September 2007

Region	Total Cases Diverted	Total Cases Diverted that Remained Open More than 40 Days	Percent of Total Cases Diverted	Cases Diverted that Have Been Open More than 40 Days and Remain Open	Percent of Total Cases Diverted	Cases Diverted that Remained Open More than 40 Days and Closed	Percent of Total Cases Diverted
1	2,542	674	26.51%	52	2.05%	622	24.47%
2	6,450	1,239	19.21%	87	1.35%	1,152	17.86%
3	2,979	757	25.41%	128	4.30%	629	21.11%
4	3,856	1,286	33.35%	77	2.00%	1,209	31.35%
5	6,920	2,339	33.80%	335	4.84%	2,004	28.96%
6	3,273	897	27.41%	145	4.43%	752	22.98%
7	3,691	645	17.47%	140	3.79%	505	13.68%
8	1,754	576	32.84%	80	4.56%	496	28.28%
9	3,156	374	11.85%	43	1.36%	331	10.49%
10	2,419	384	15.87%	8	0.33%	376	15.54%
11	2,795	308	11.02%	10	0.36%	298	10.66%
12	3,898	1,220	31.30%	133	3.41%	1,087	27.89%
13	3,424	875	25.55%	68	1.99%	807	23.57%
14	1,545	776	50.23%	128	8.28%	648	41.94%
15	3,269	1,317	40.29%	10	0.31%	1,307	39.98%
16	3,526	1,134	32.16%	42	1.19%	1,092	30.97%
17	8,279	1,863	22.50%	110	1.33%	1,753	21.17%
State Total	63,776	16,664	26.13%	1,596	2.50%	15,068	23.63%

Child Placement Services Caseload

State

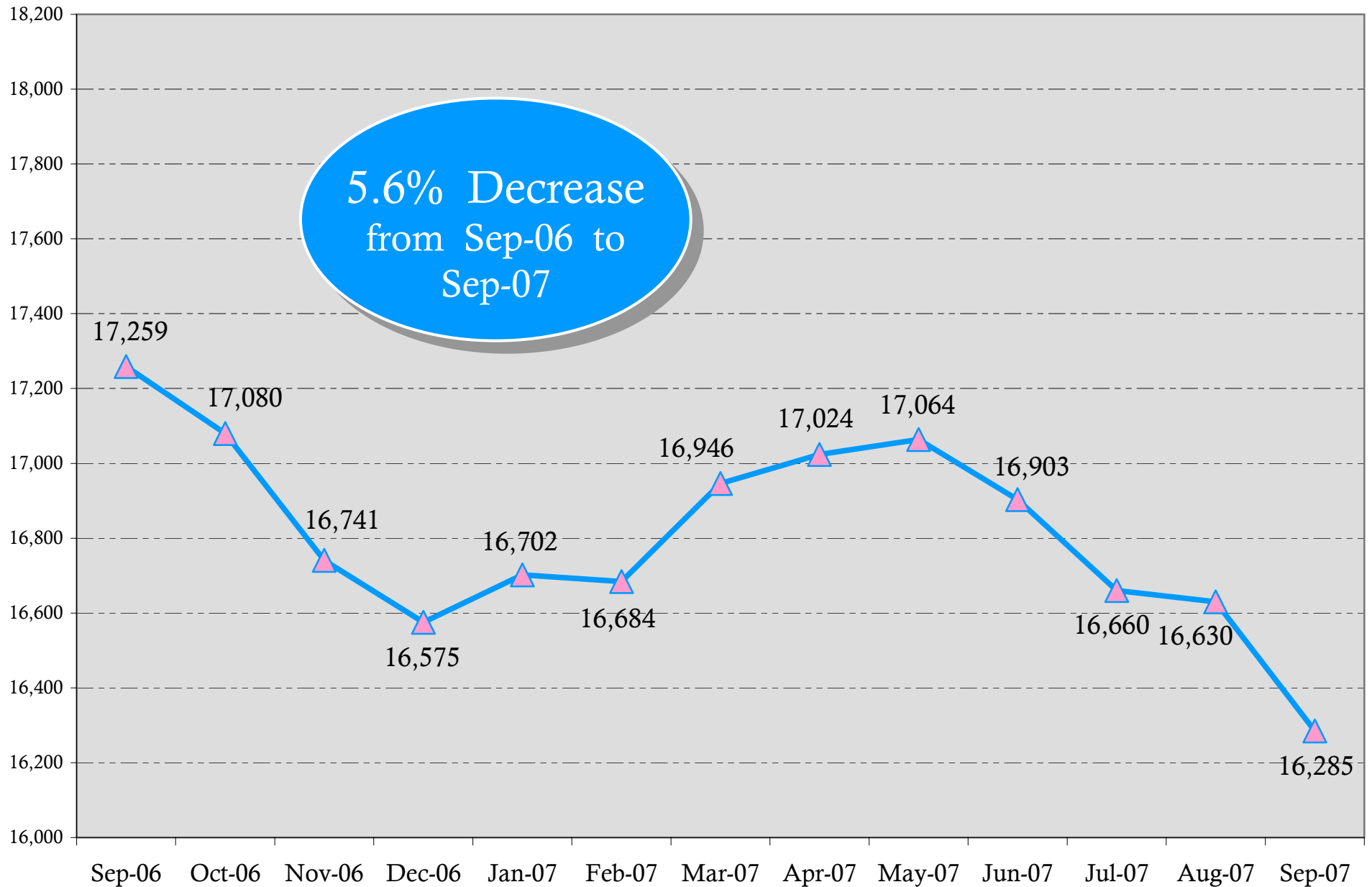

Child Placement Services Caseload

Region 1

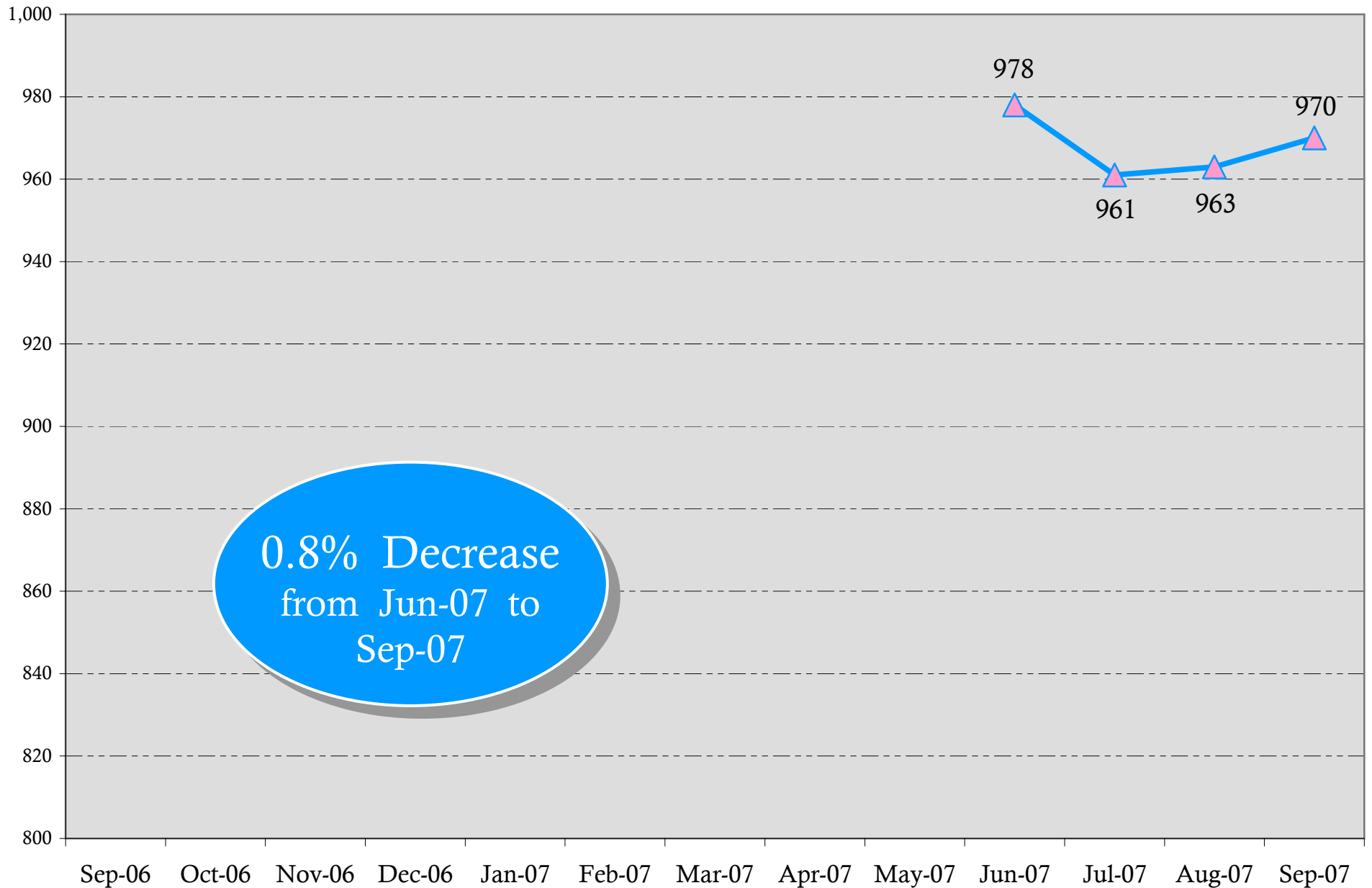

Child Placement Services Caseload

Region 2

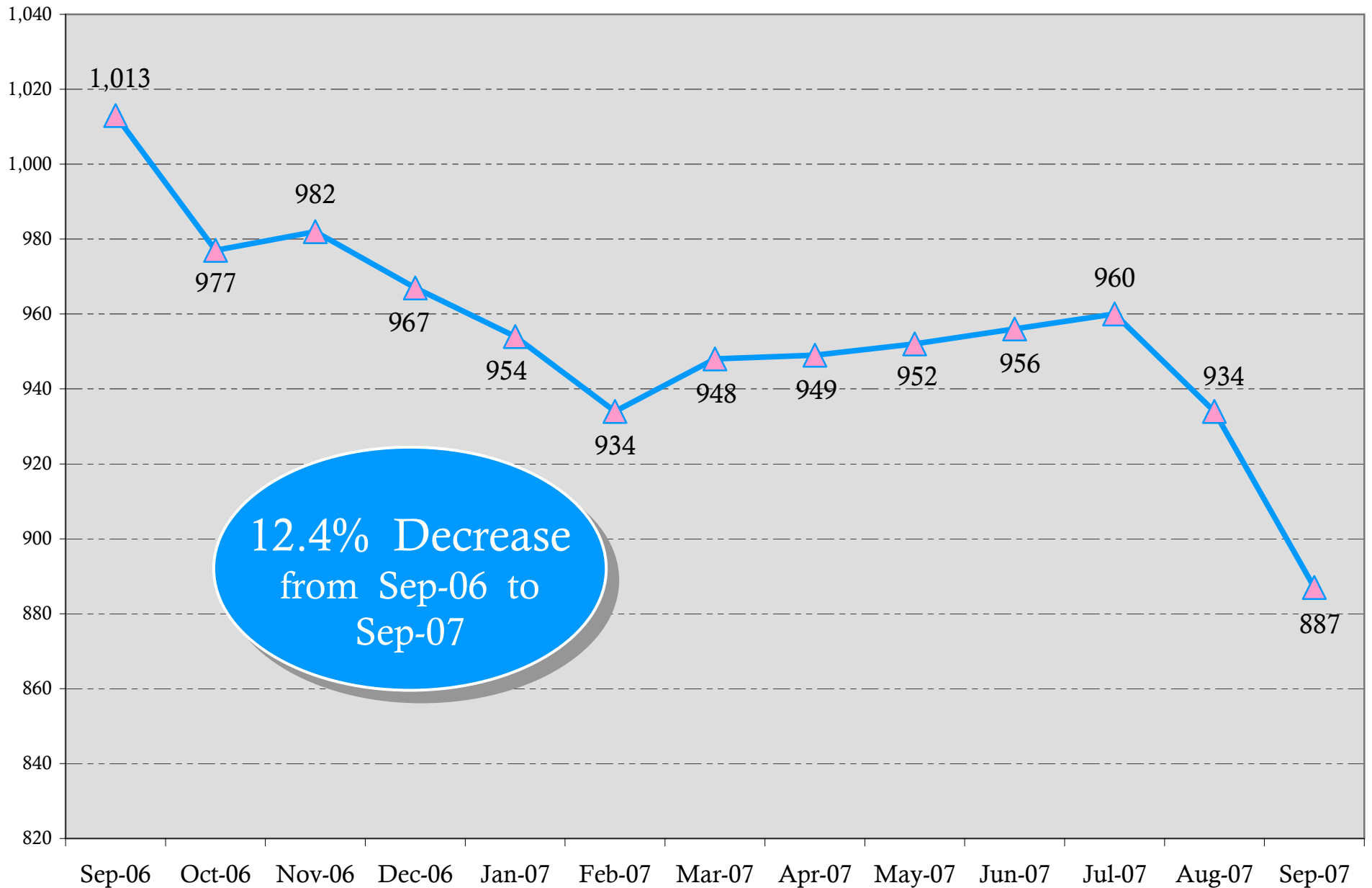

Child Placement Services Caseload

Region 3

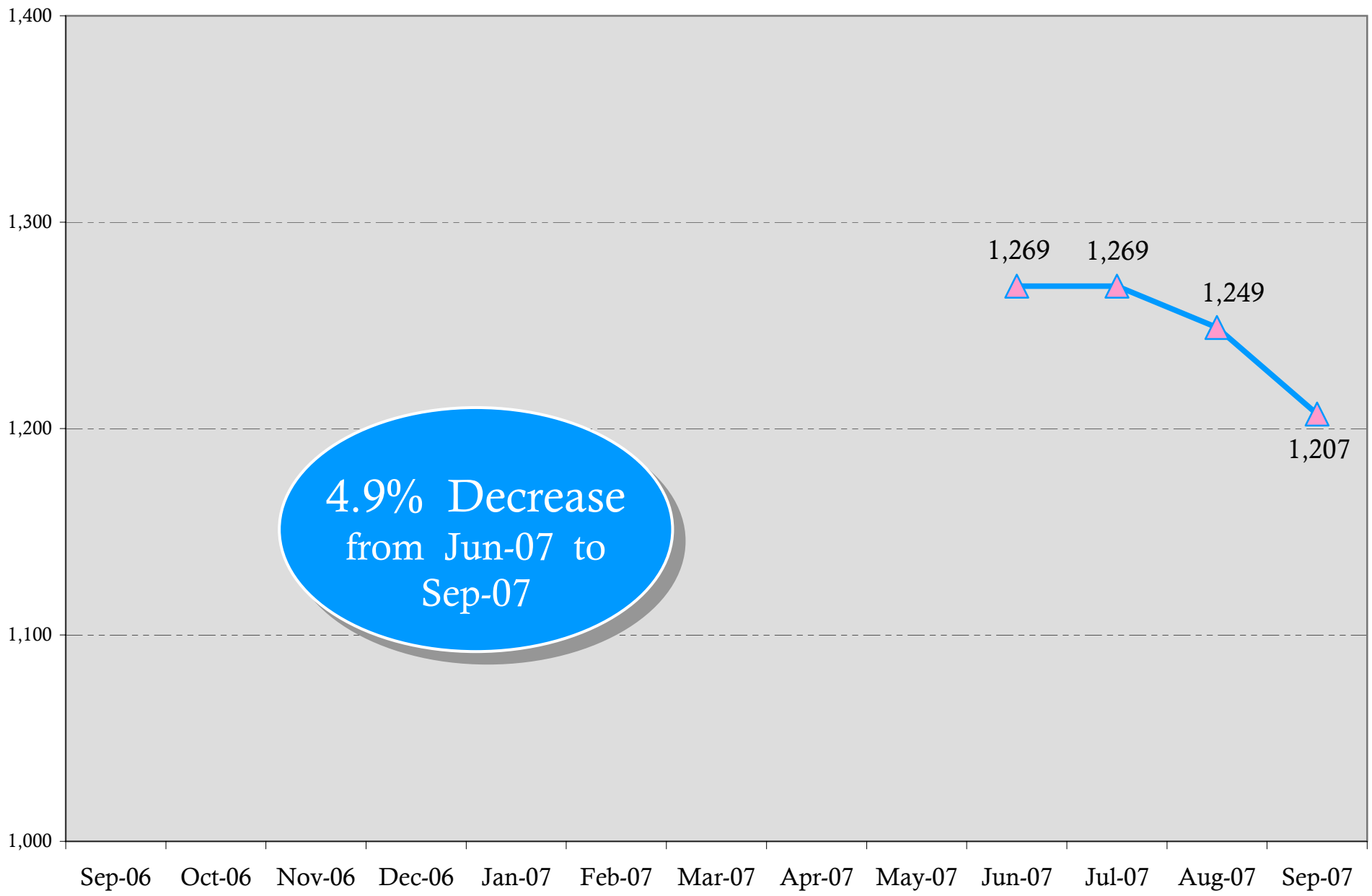

Child Placement Services Caseload

Region 4

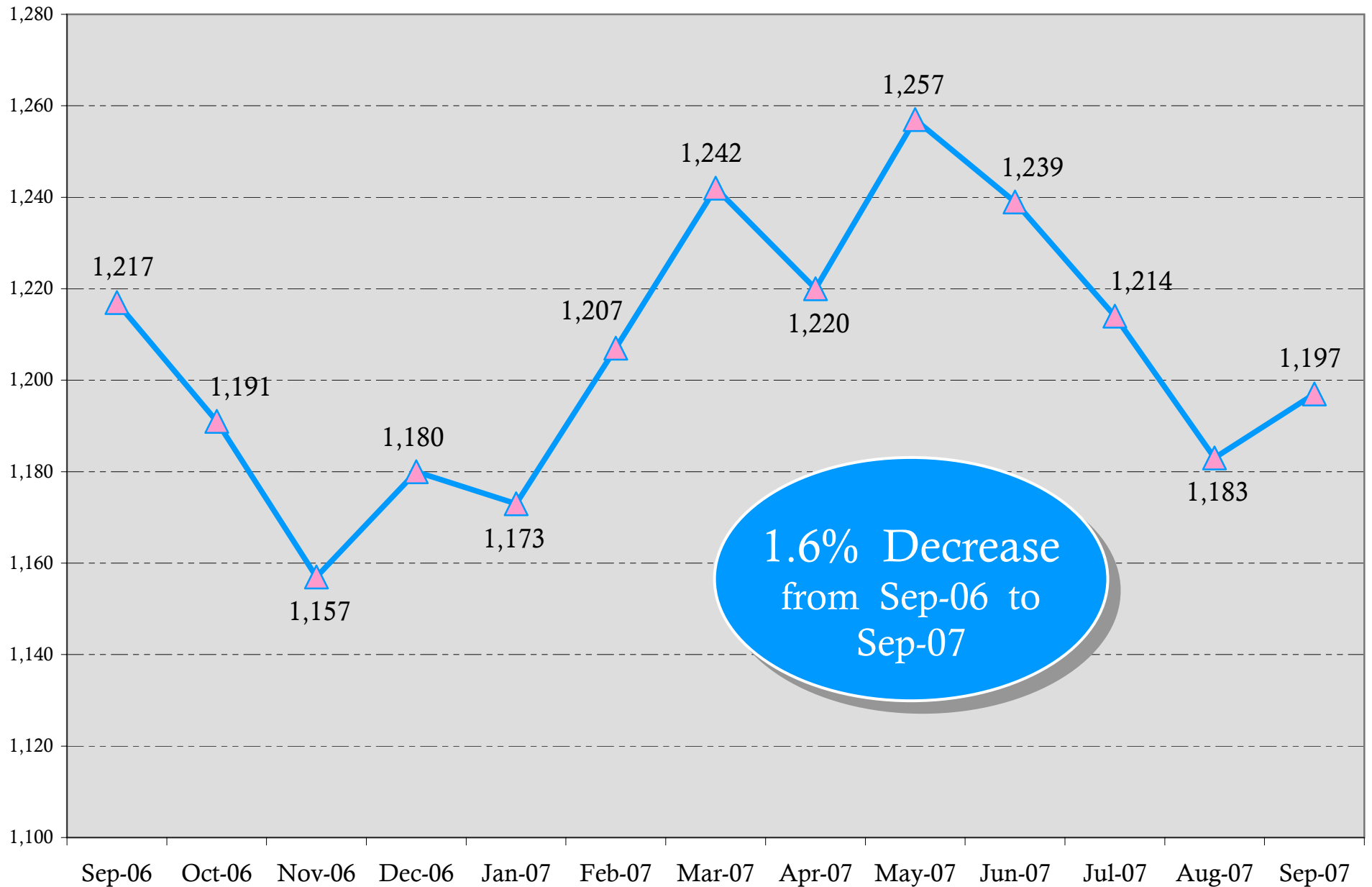

Child Placement Services Caseload

Region 5

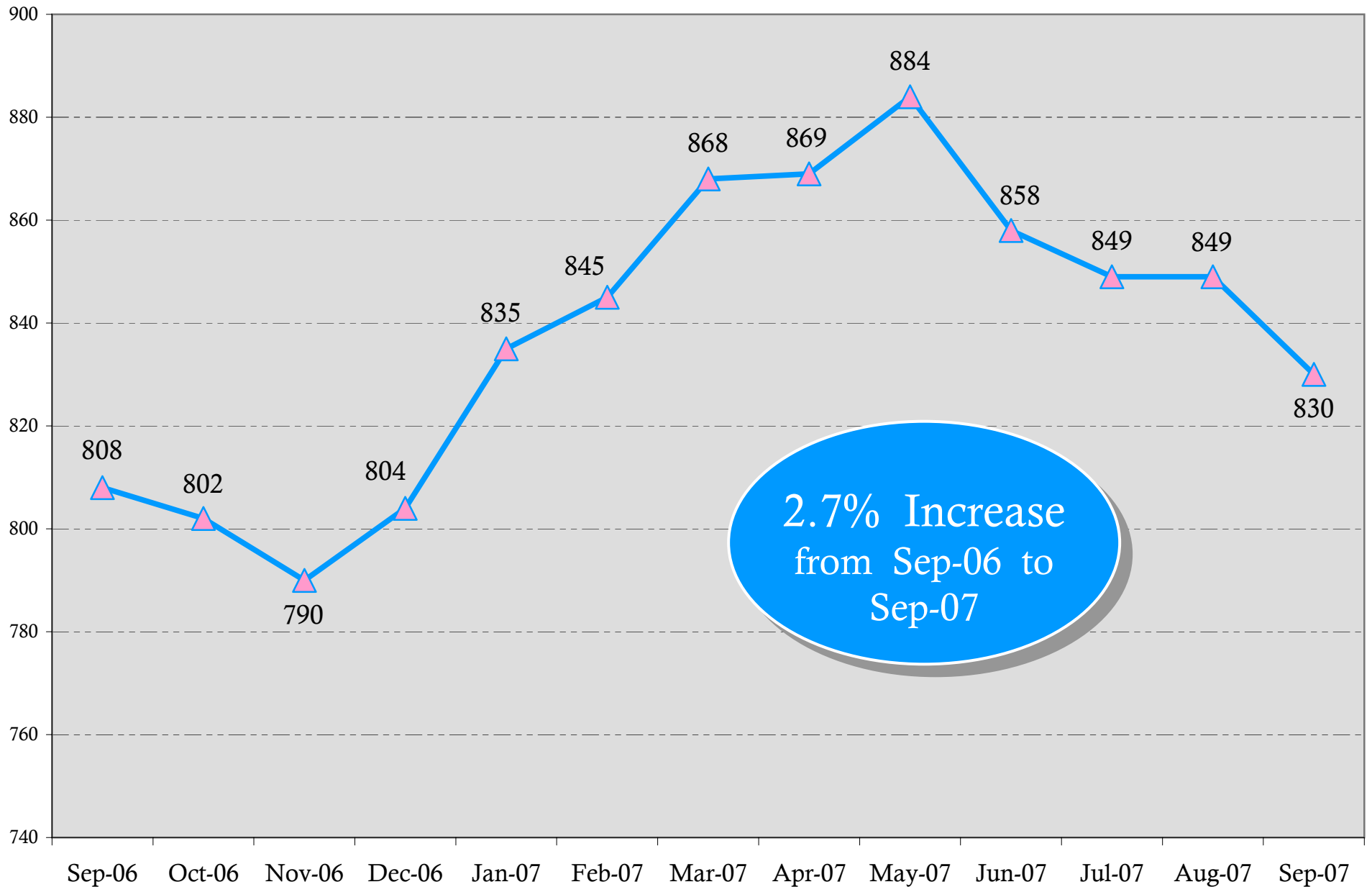

Child Placement Services Caseload

Region 6

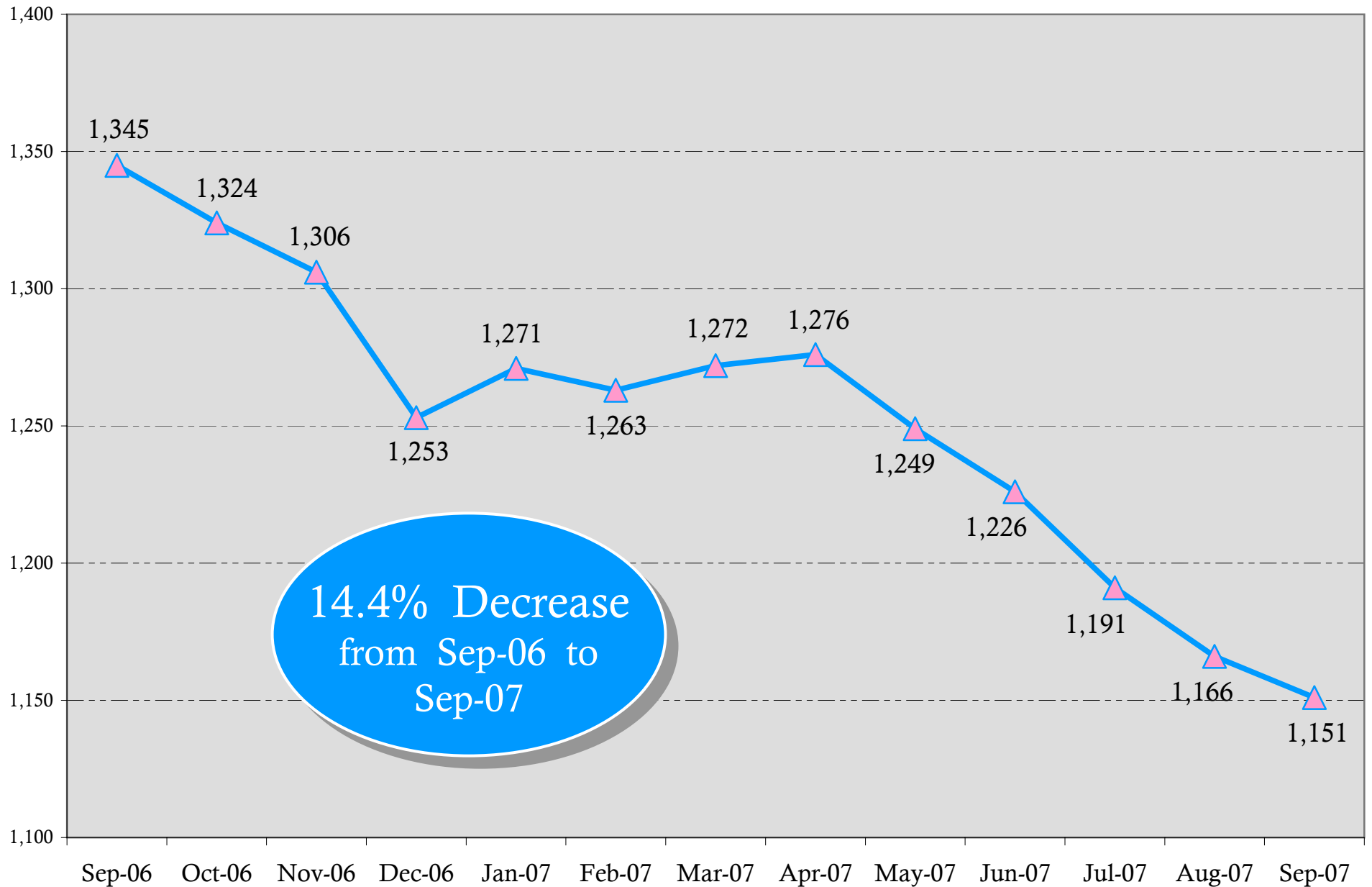

Child Placement Services Caseload

Region 7

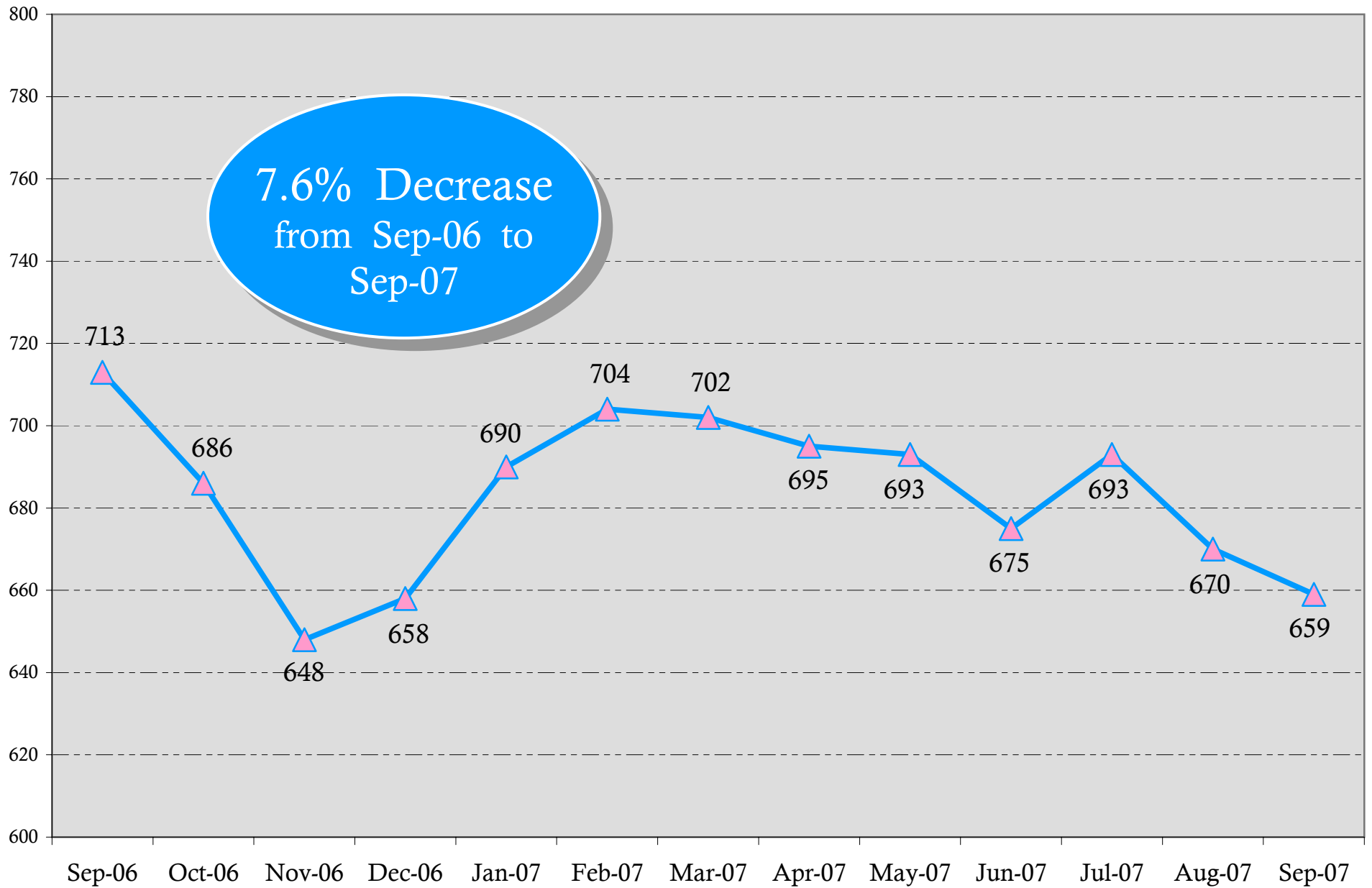

Child Placement Services Caseload

Region 8

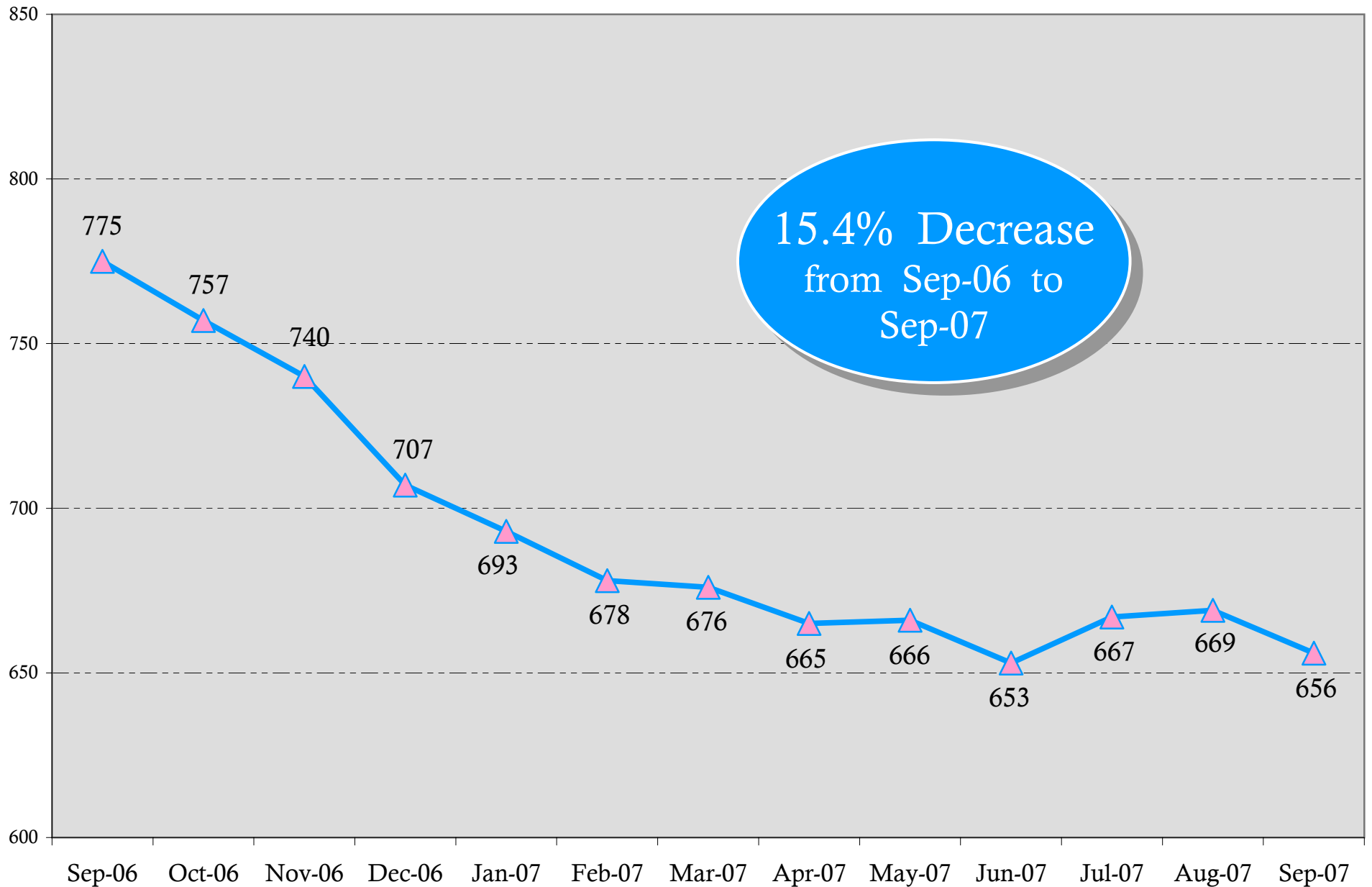

Child Placement Services Caseload

Region 9

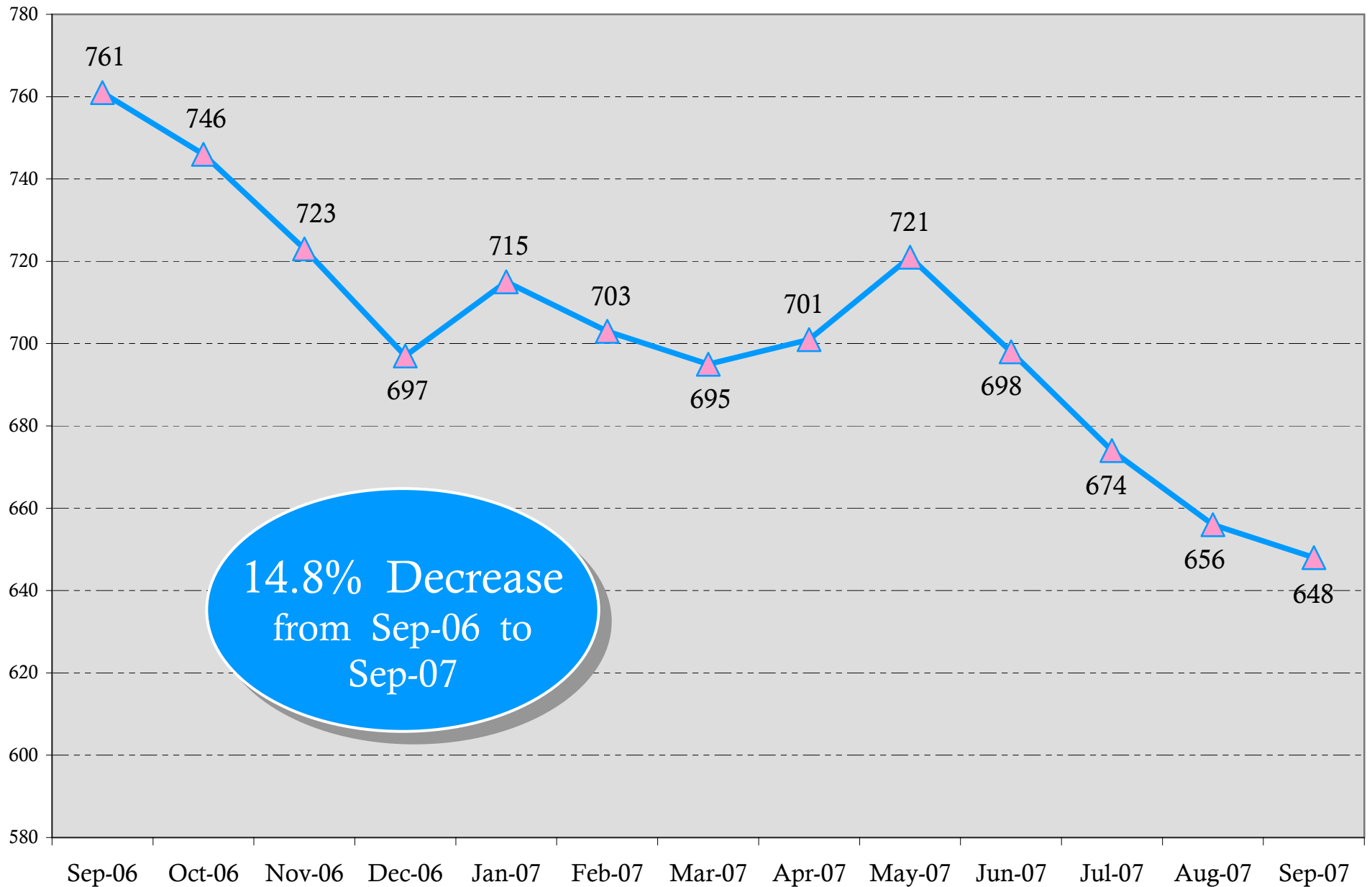

Child Placement Services Caseload

Region 10

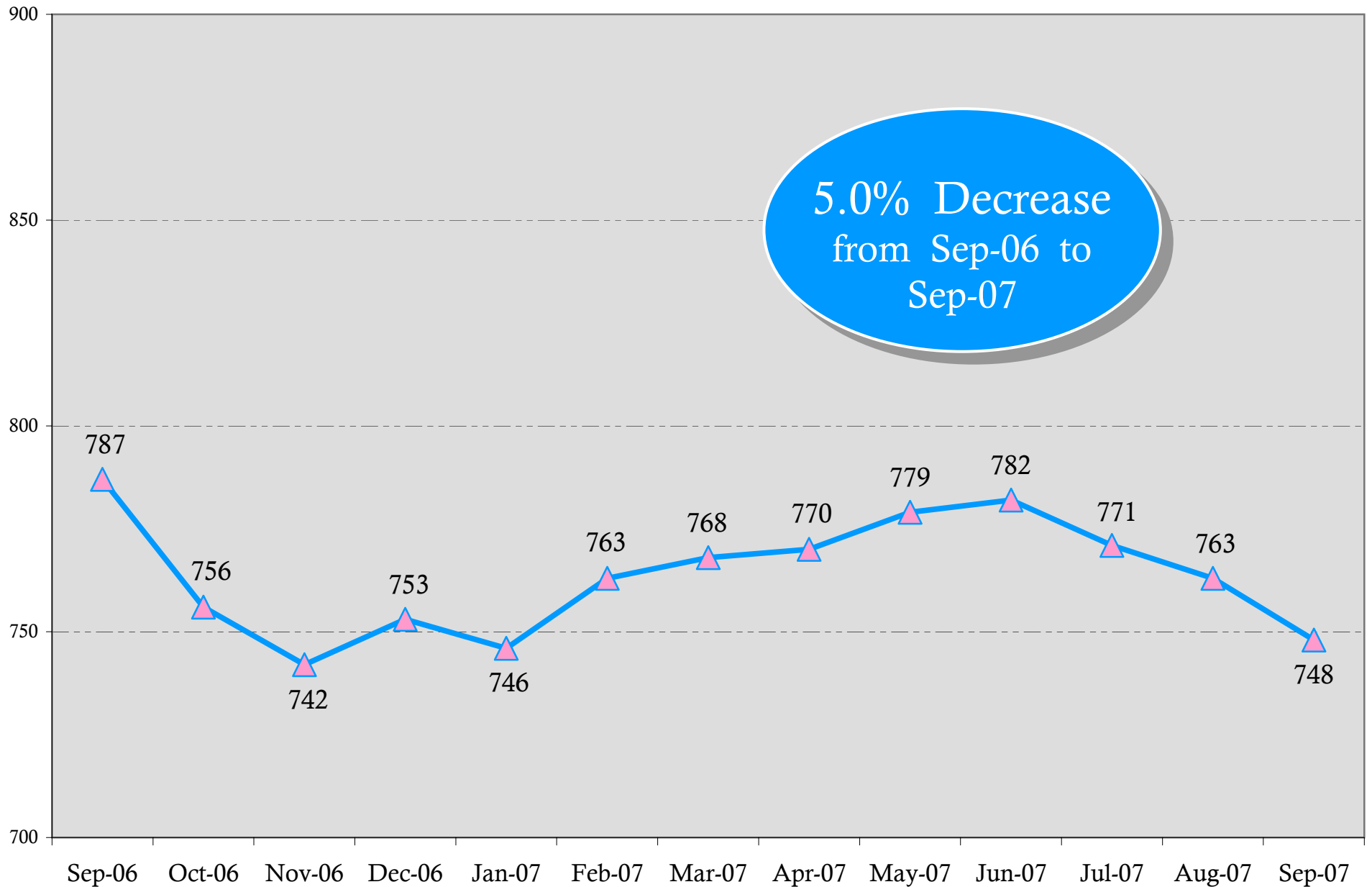

Child Placement Services Caseload

Region 11

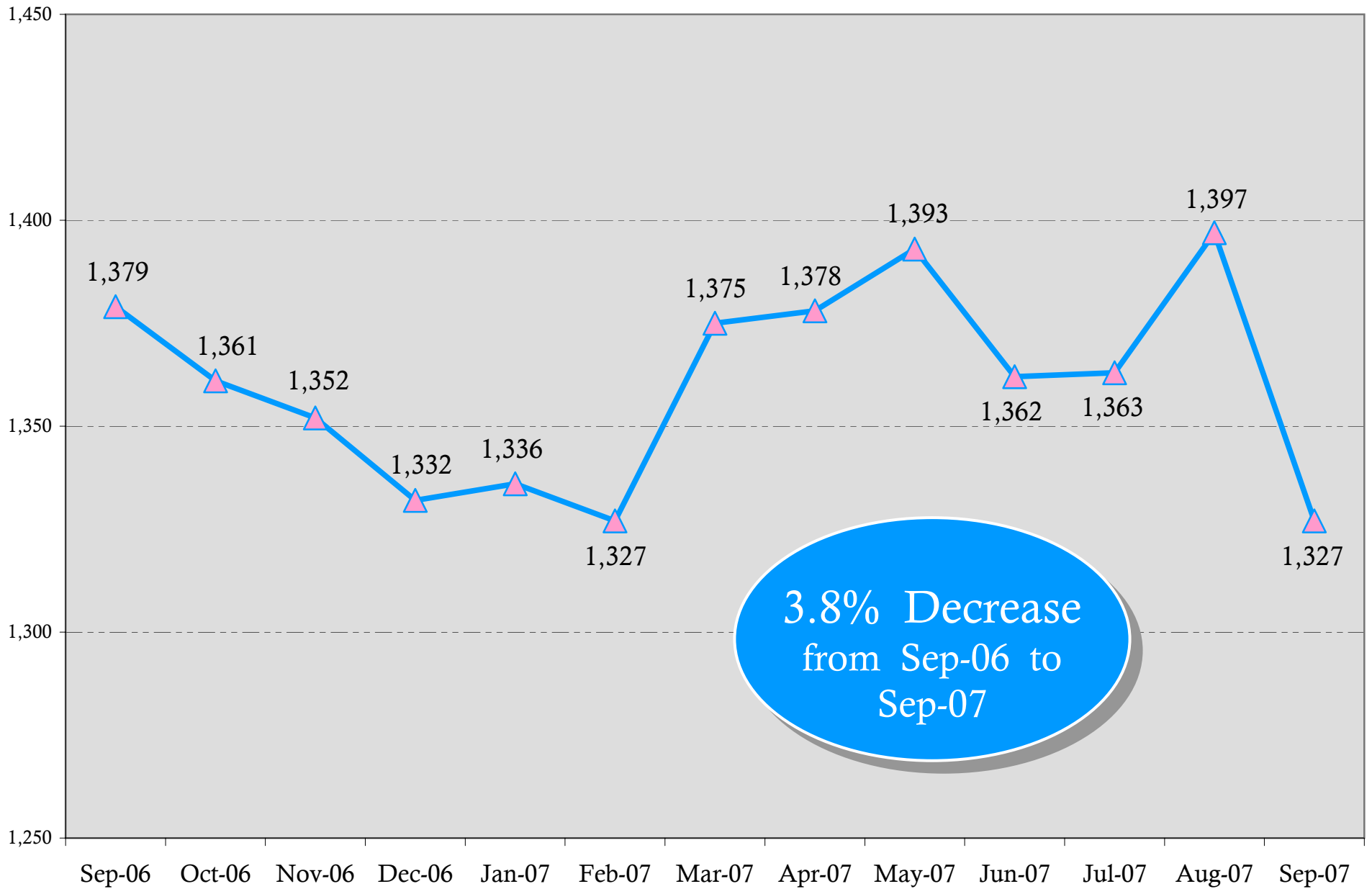

Child Placement Services Caseload

Region 12

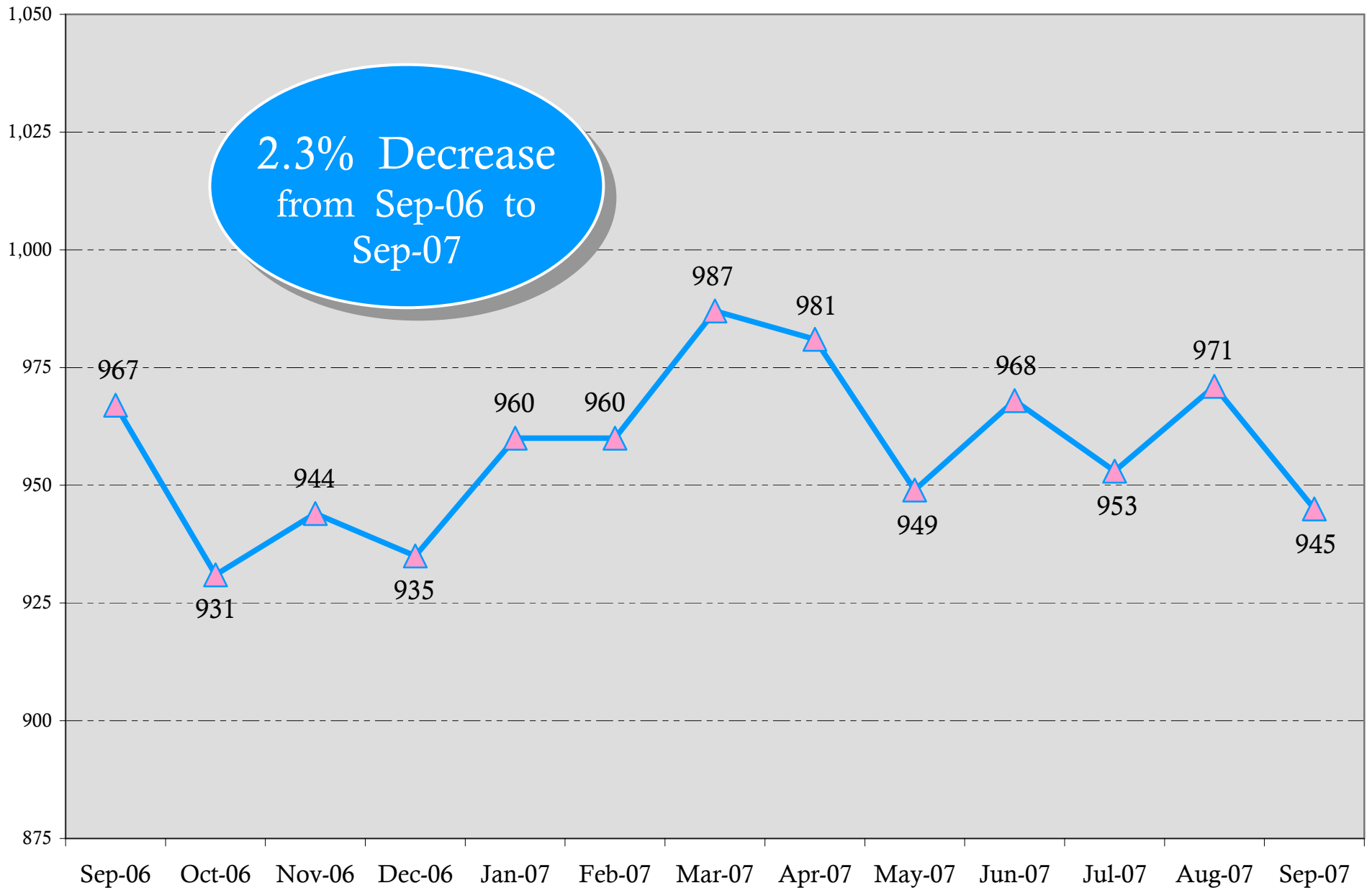

Child Placement Services Caseload

Region 13

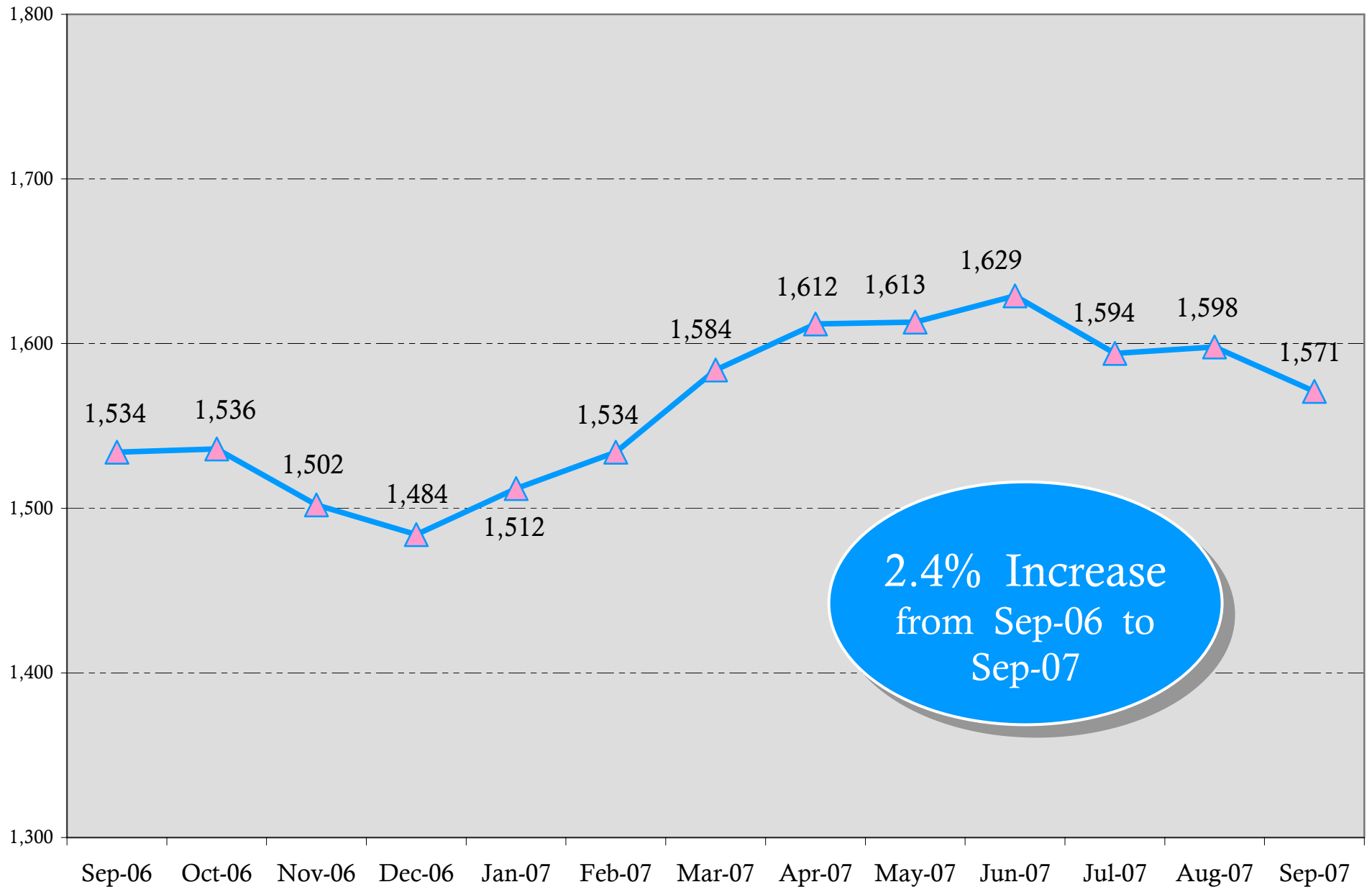

Child Placement Services Caseload

Region 14

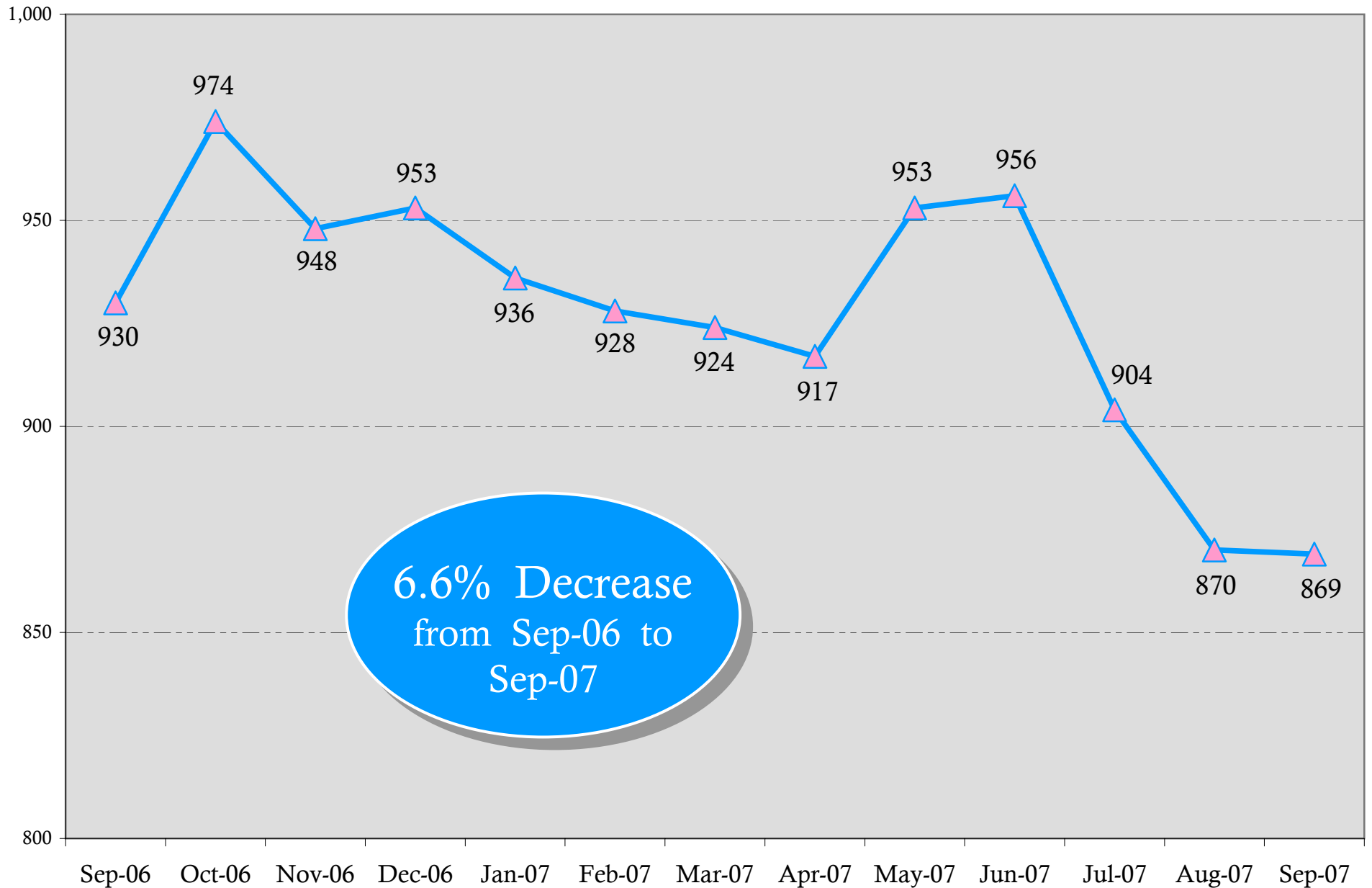

Child Placement Services Caseload

Region 15

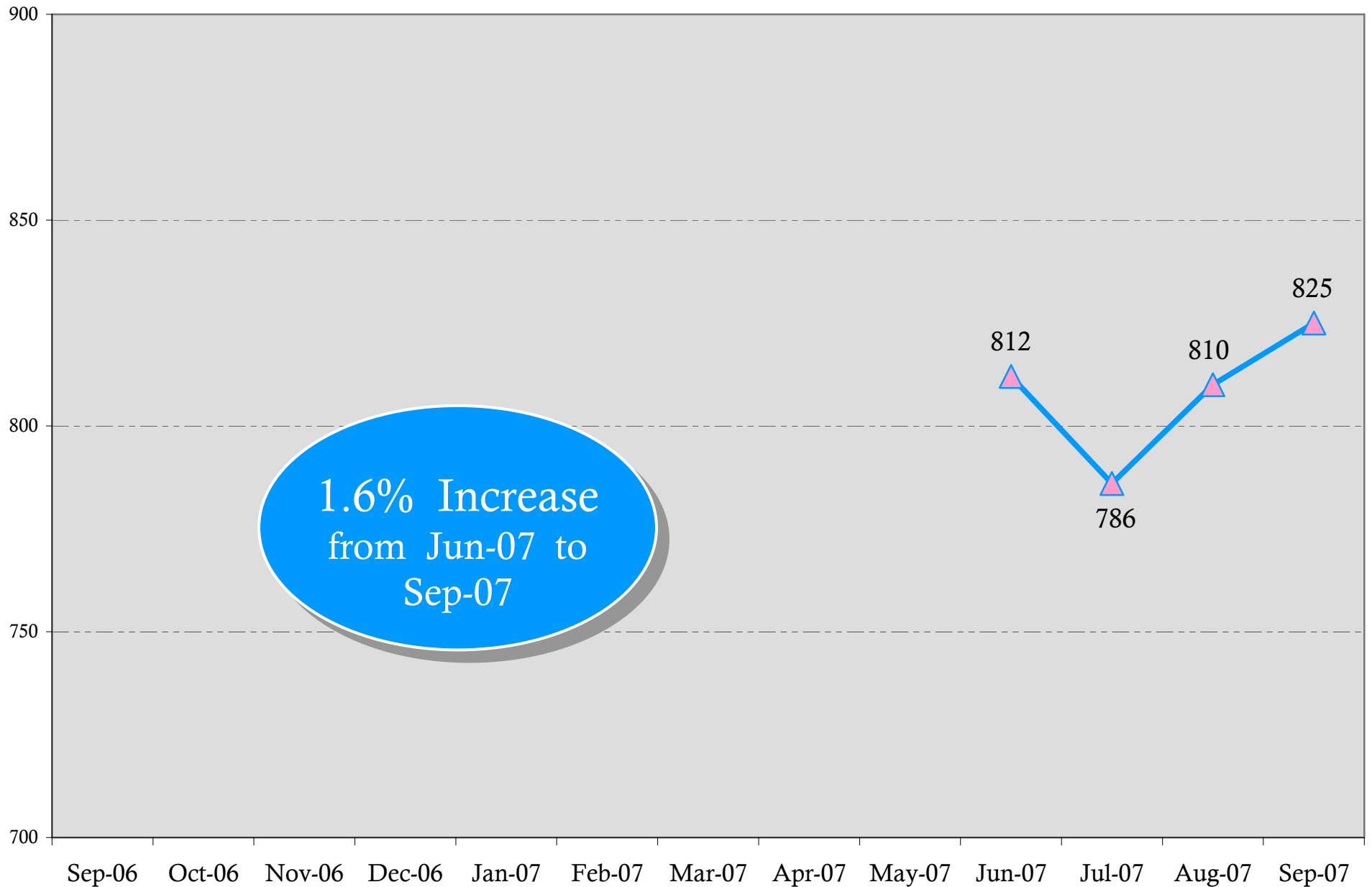

Child Placement Services Caseload

Region 16

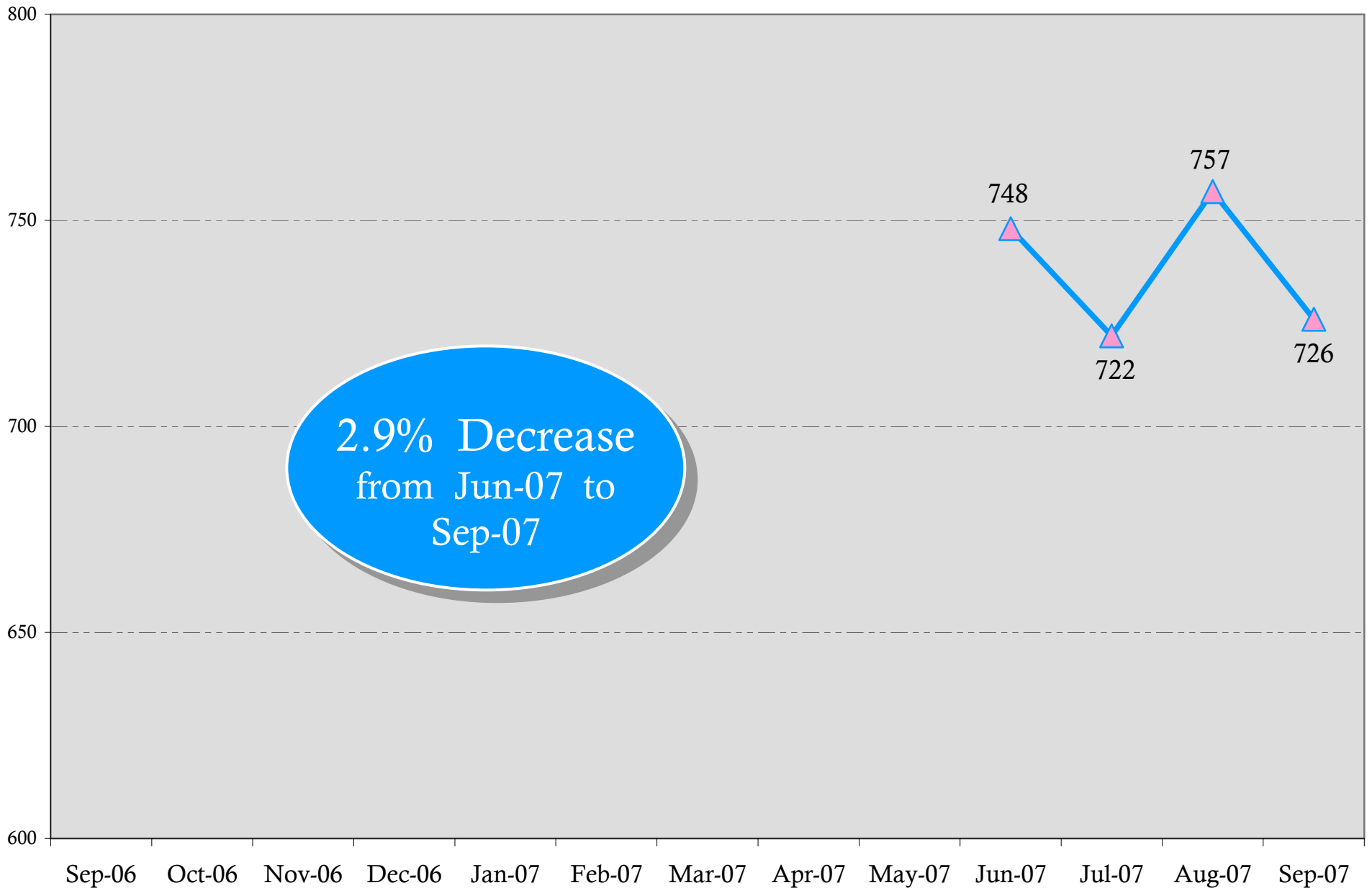

Child Placement Services Caseload

Region 17

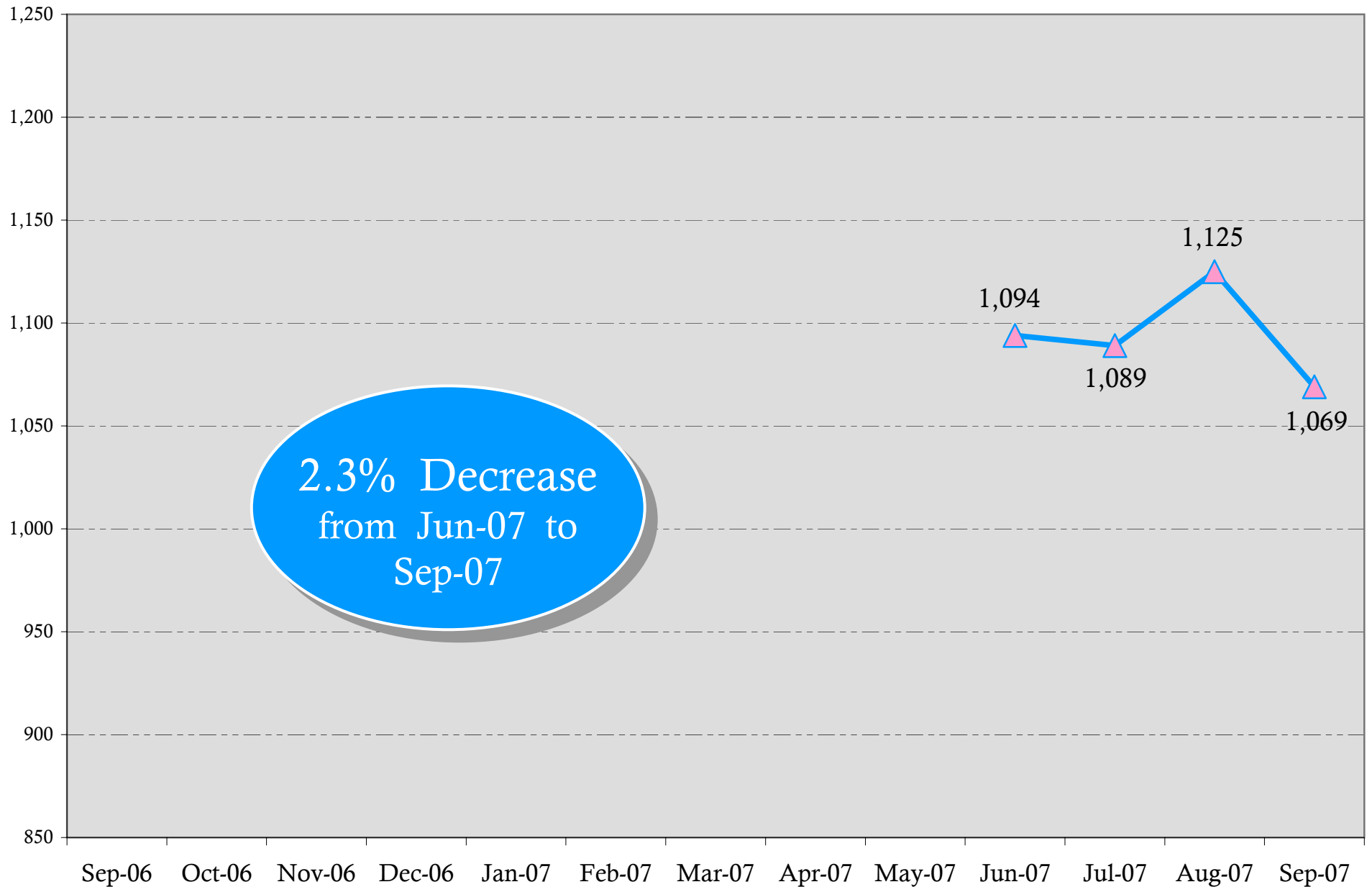

2.3% Decrease
from Jun-07 to
Sep-07

Child Placement Services Caseload

Percent Change by Region

September 2006 - September 2007*

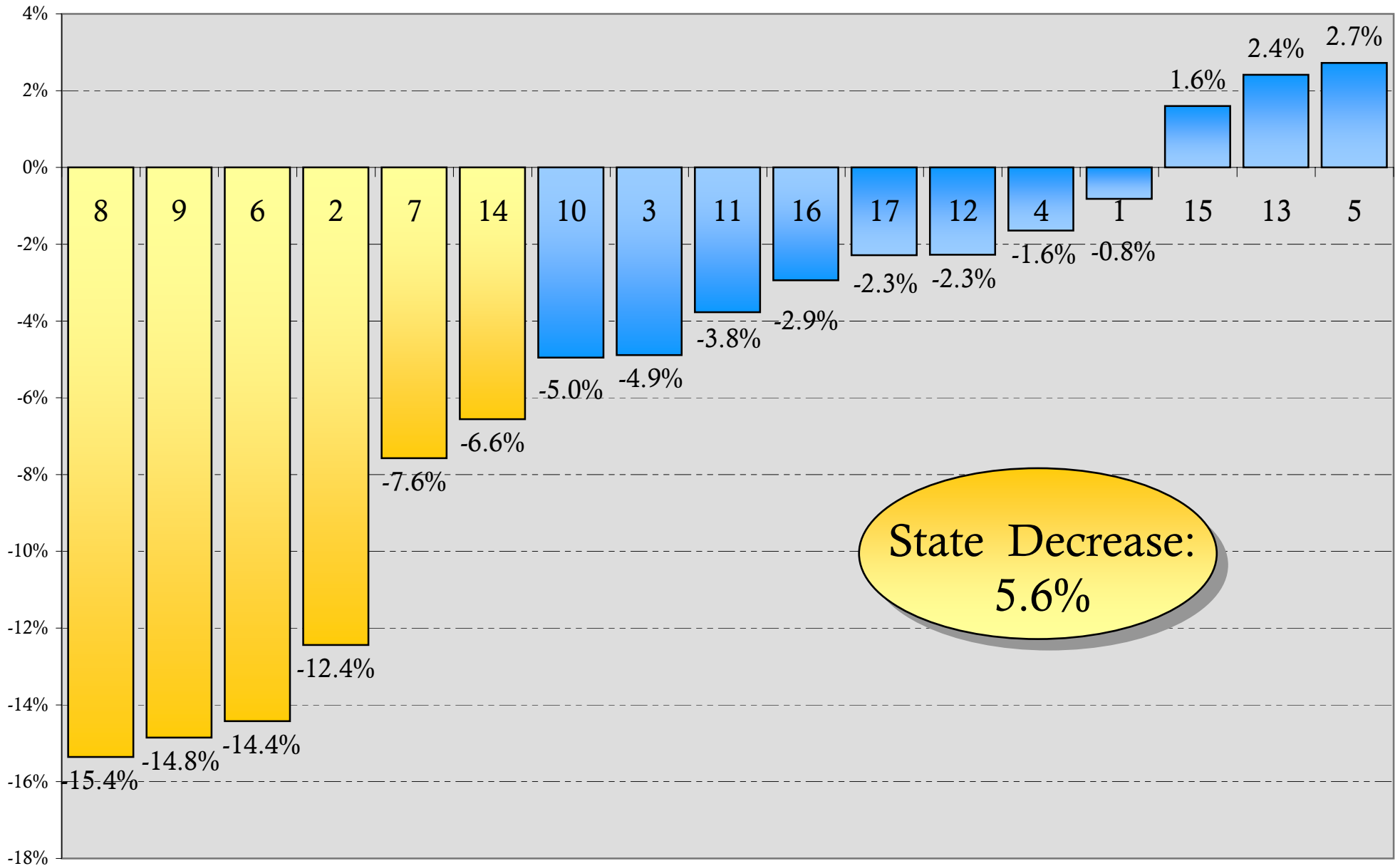

Children Placed With Relatives

Definition: Of all children in Placement, the percentage that are placed with a relative or a relative foster home.

State Target:
greater than or equal to
30.00%

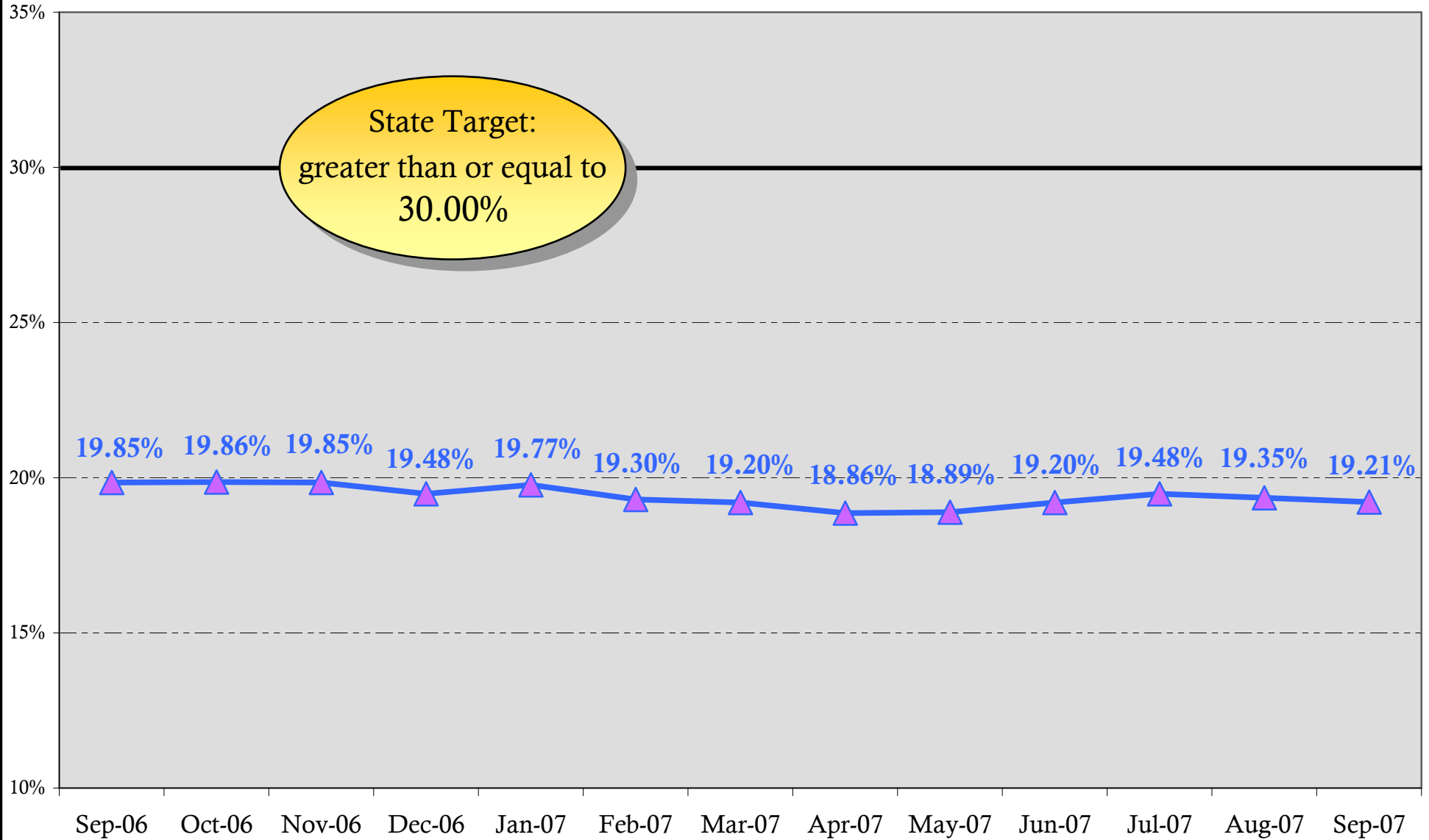

Child Welfare

Children Placed with Relatives

by Region September 2007

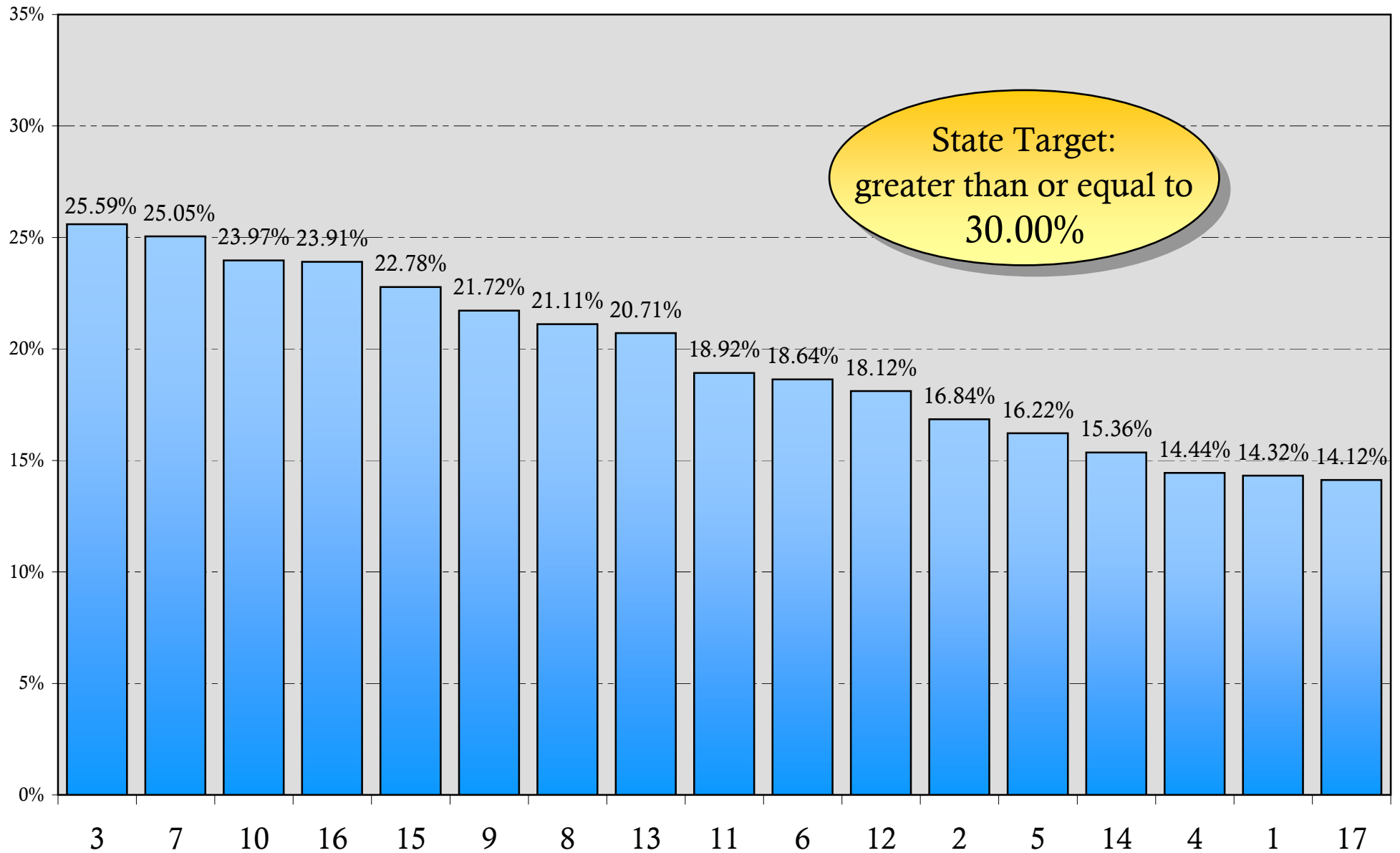

Children Entering and Exiting Placement Statewide (September 2007)

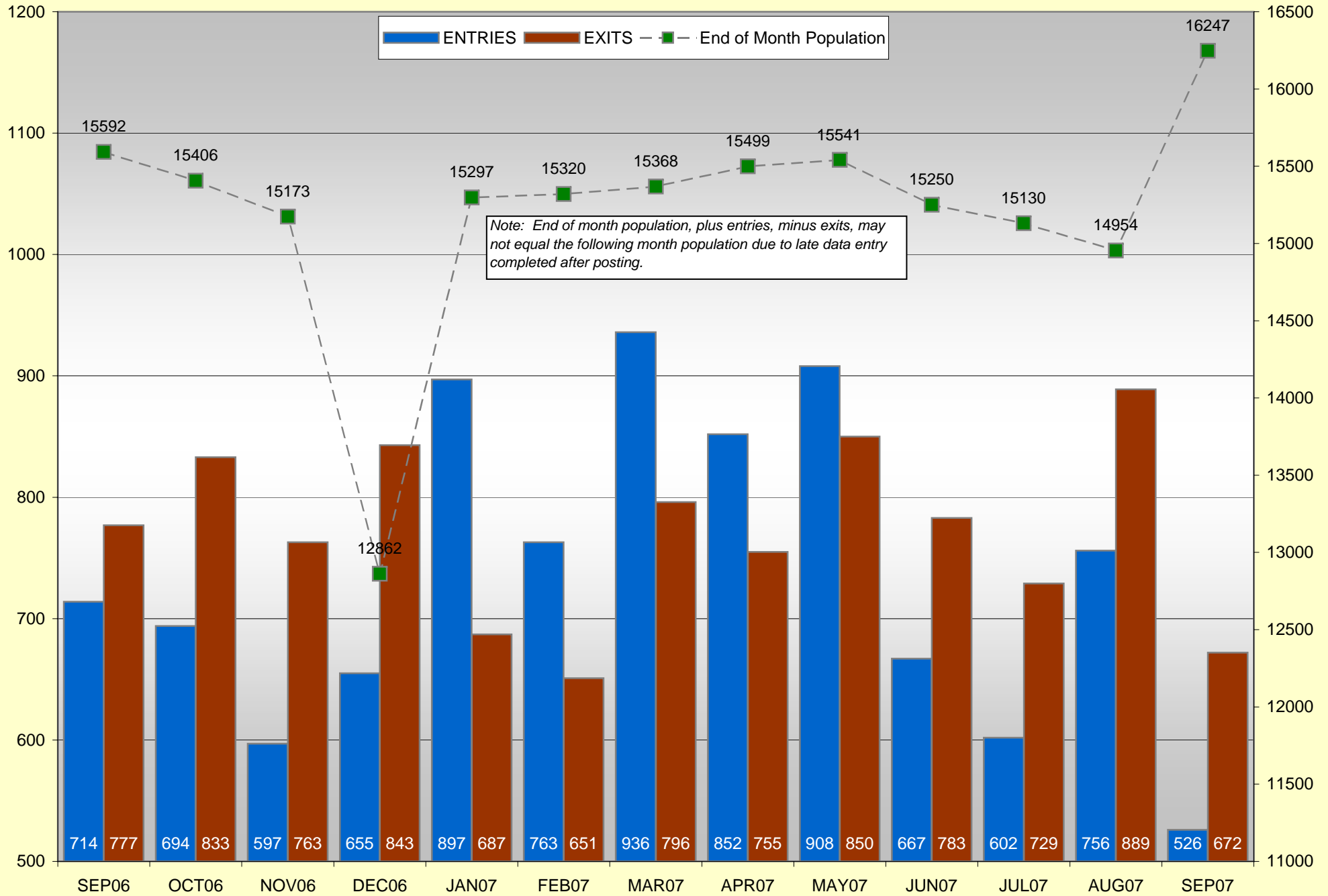

Note: Entries, Exits and End of month population do NOT include children with placement types of ICPC, Boarding County, or Placement Services to Parents.

Children Entering and Exiting Placement Region 1 (September 2007)

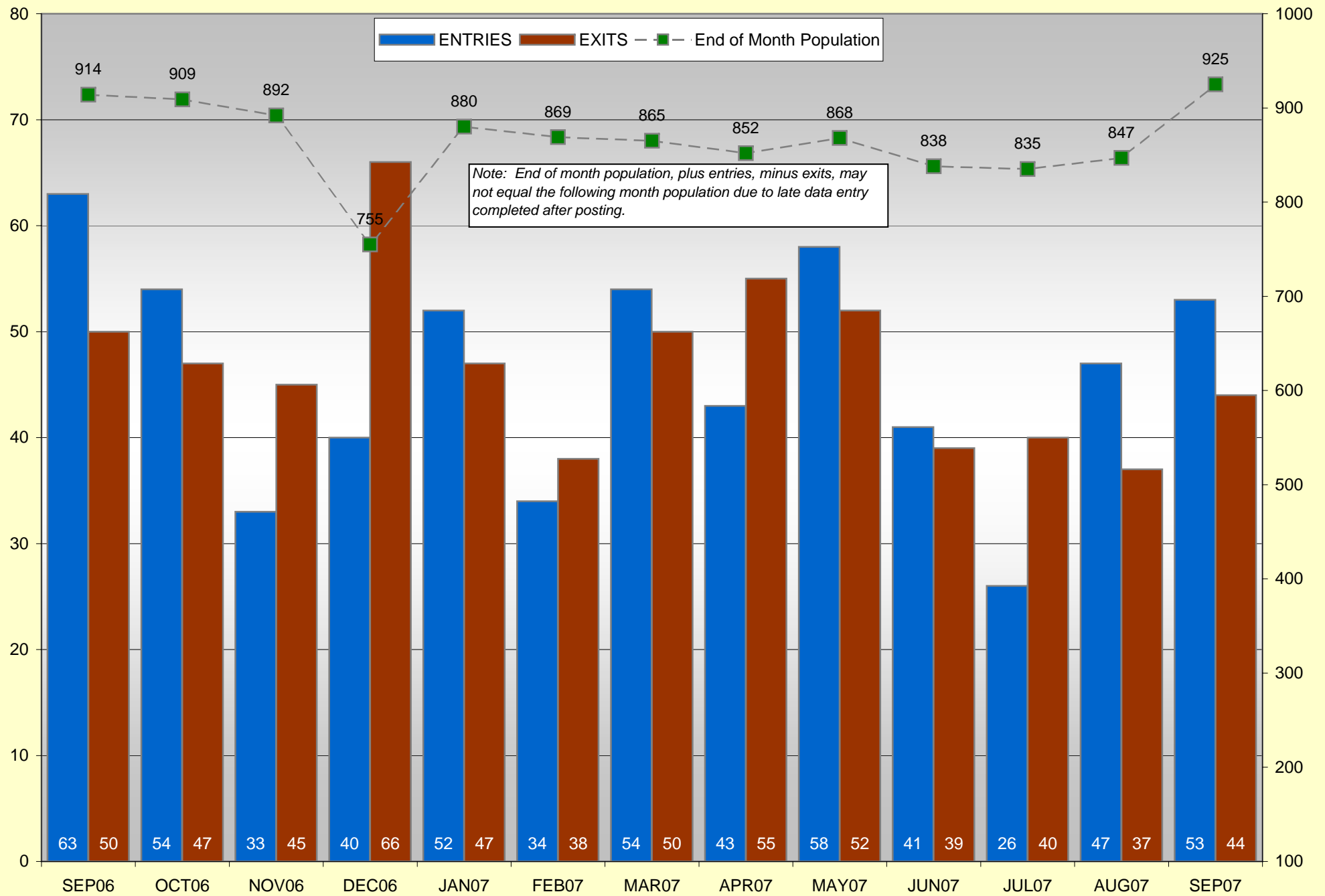

Note: Entries, Exits and End of month population do NOT include children with placement types of ICPC, Boarding County, or Placement Services to Parents.

Children Entering and Exiting Placement Region 2 (September 2007)

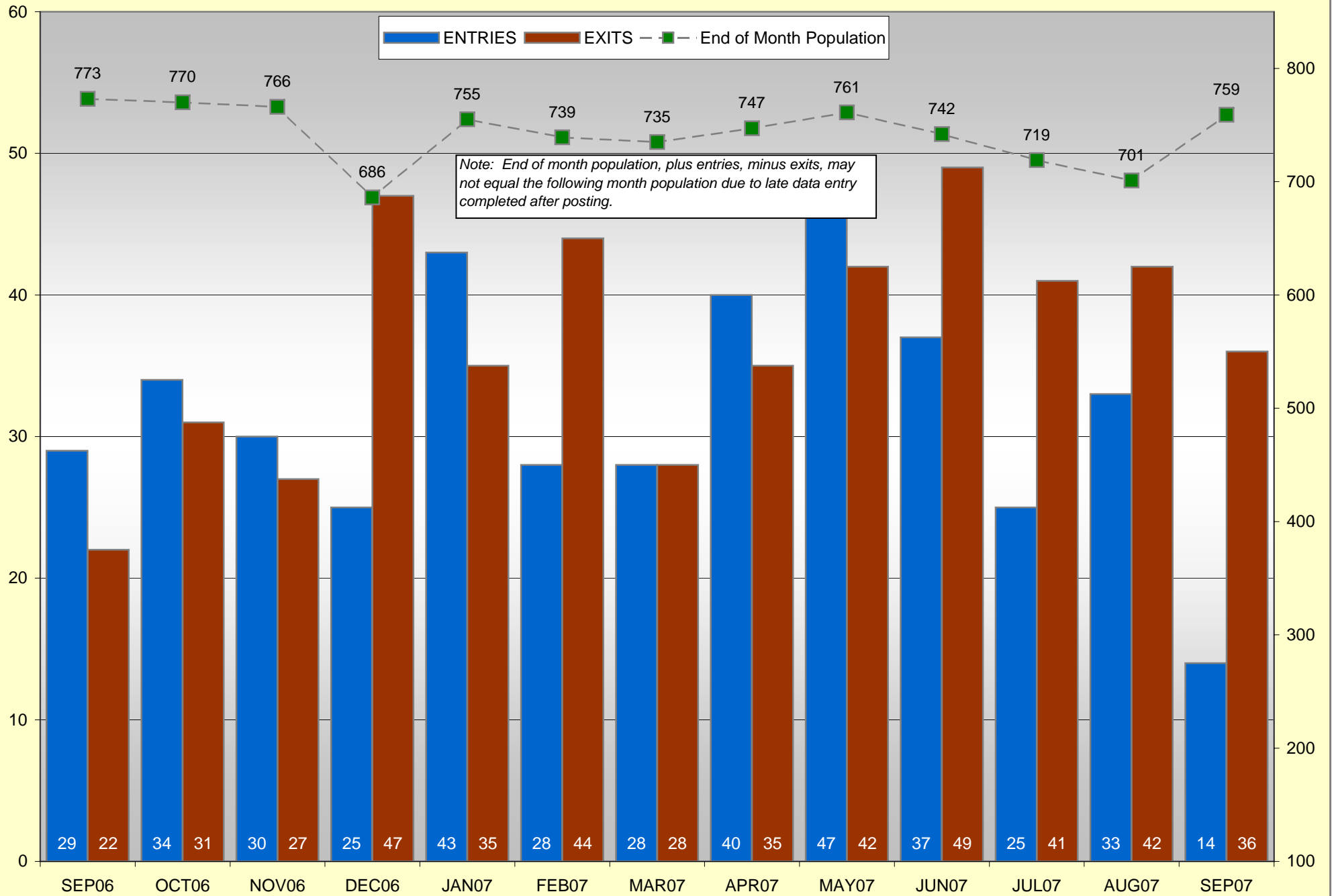

Note: Entries, Exits and End of month population do NOT include children with placement types of ICPC, Boarding County, or Placement Services to Parents.

Children Entering and Exiting Placement Region 3 (September 2007)

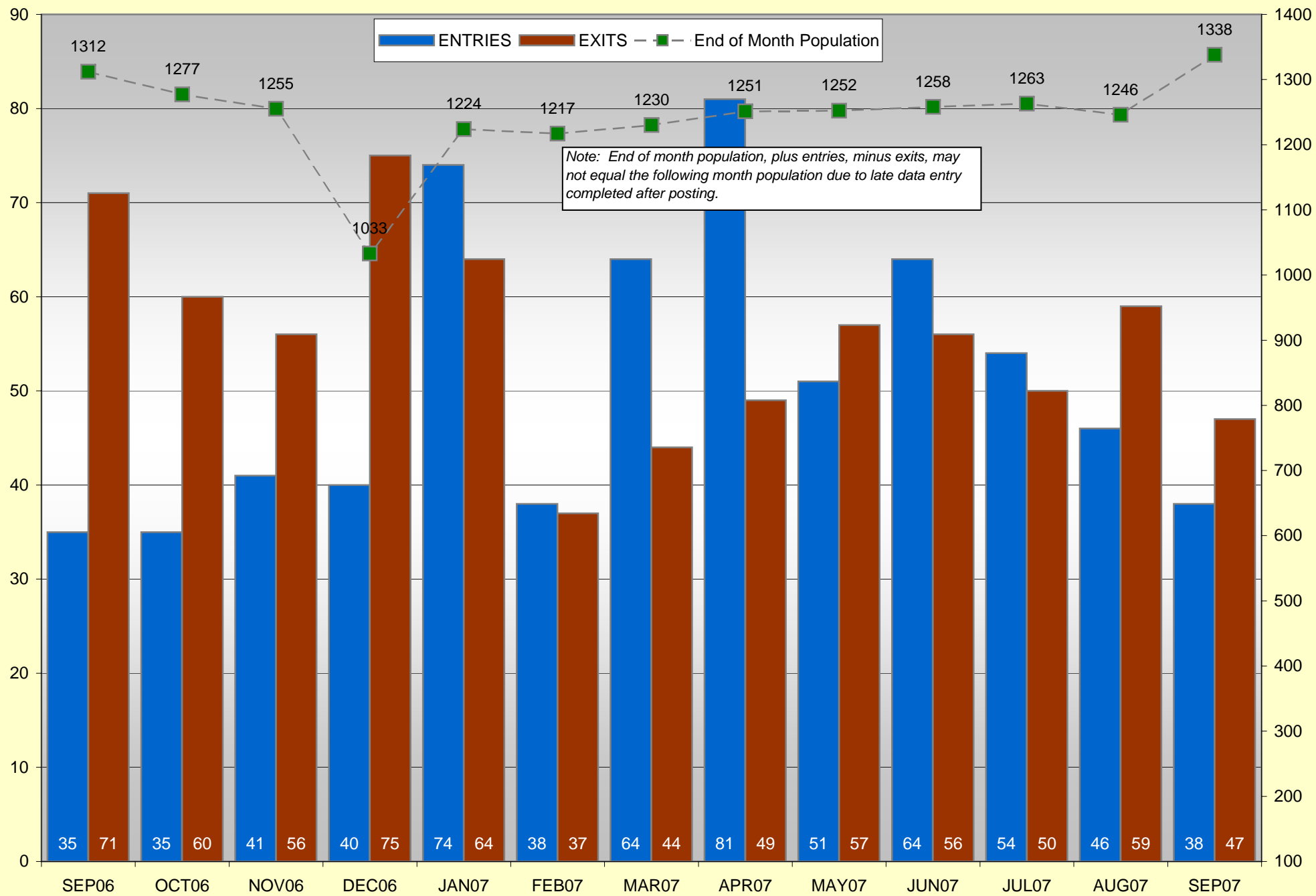

Note: End of month population, plus entries, minus exits, may not equal the following month population due to late data entry completed after posting.

Note: Entries, Exits and End of month population do NOT include children with placement types of ICPC, Boarding County, or Placement Services to Parents.

Children Entering and Exiting Placement Region 4 (September 2007)

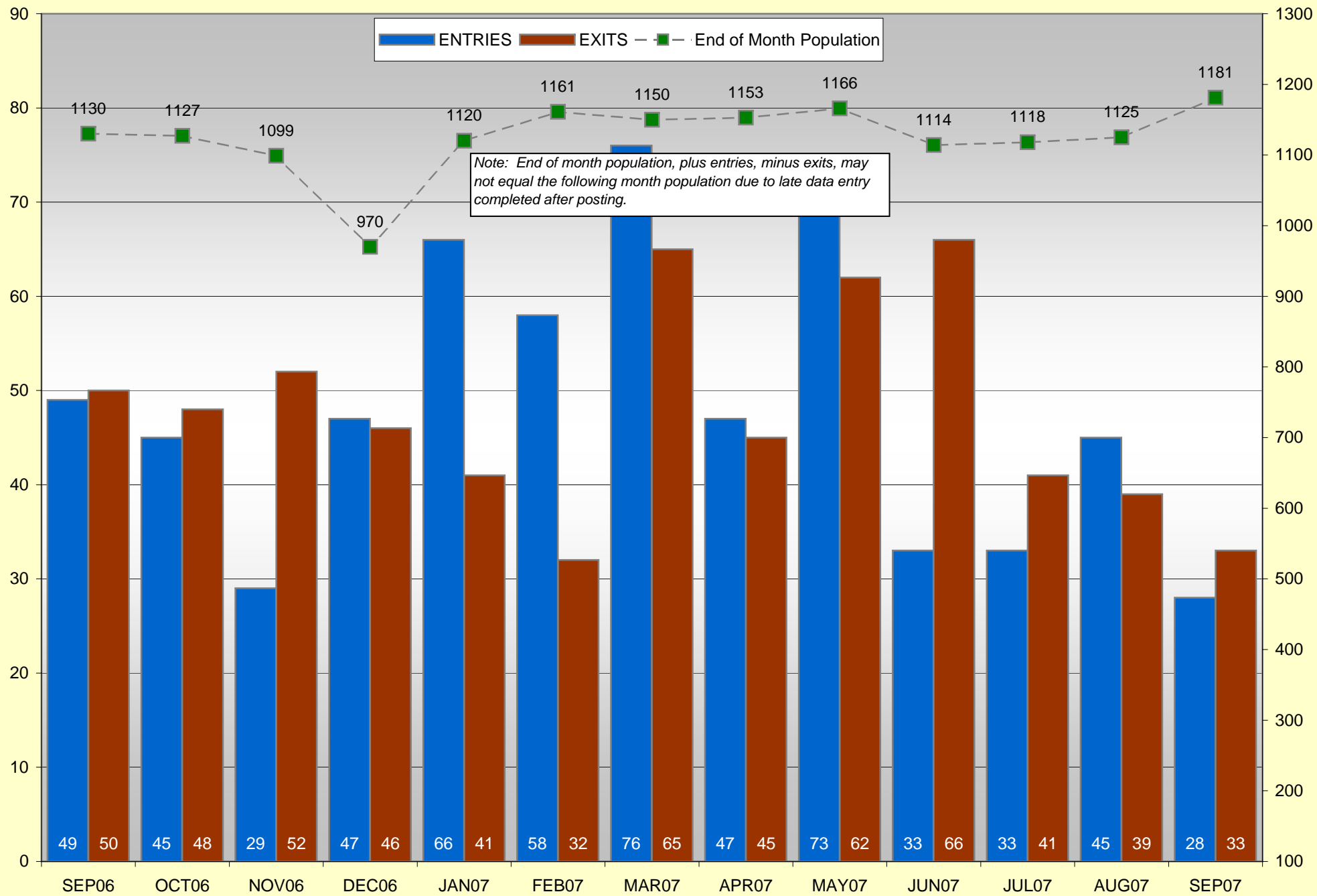

Note: Entries, Exits and End of month population do NOT include children with placement types of ICPC, Boarding County, or Placement Services to Parents.

Children Entering and Exiting Placement Region 5 (September 2007)

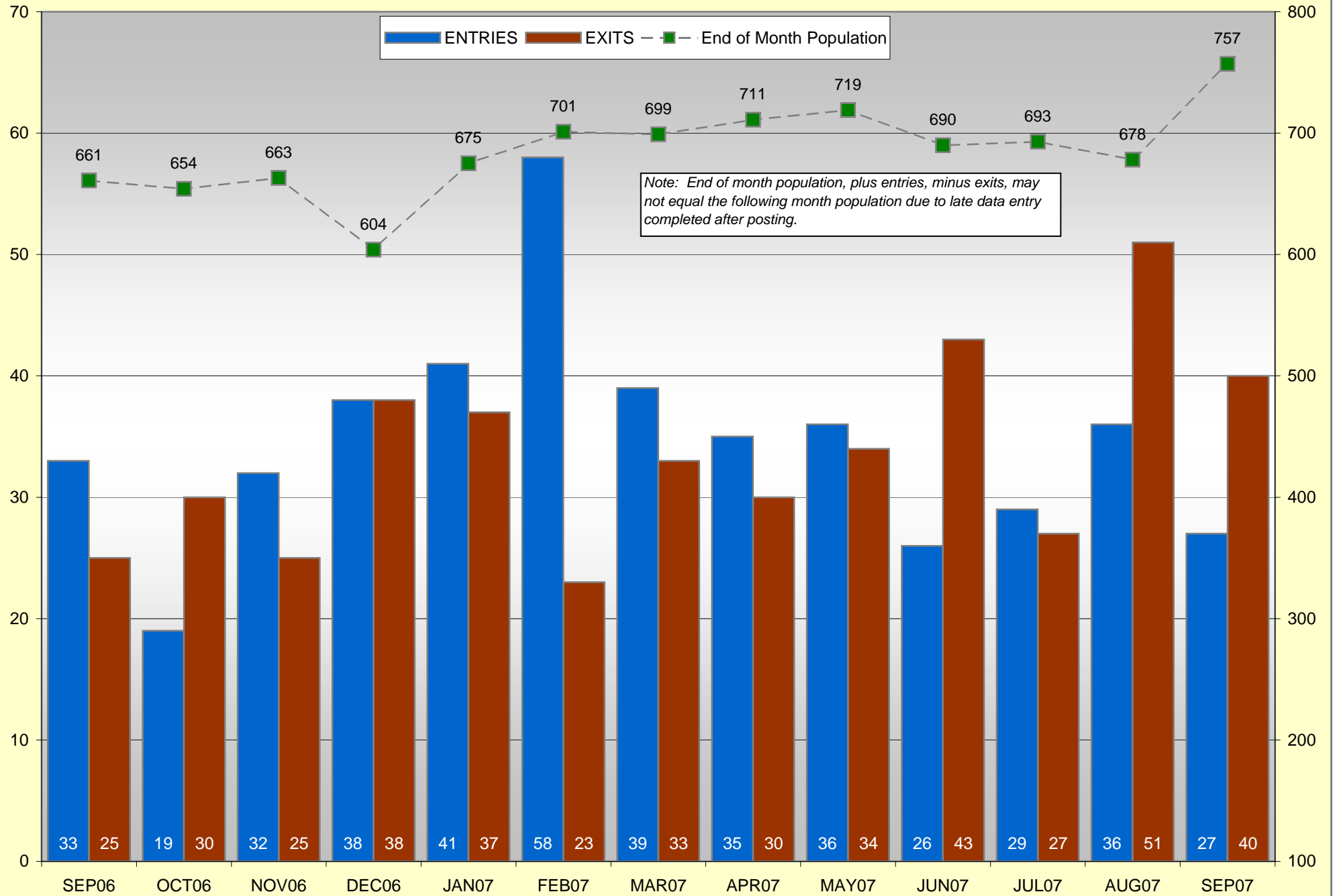

Note: Entries, Exits and End of month population do NOT include children with placement types of ICPC, Boarding County, or Placement Services to Parents.

Children Entering and Exiting Placement Region 6 (September 2007)

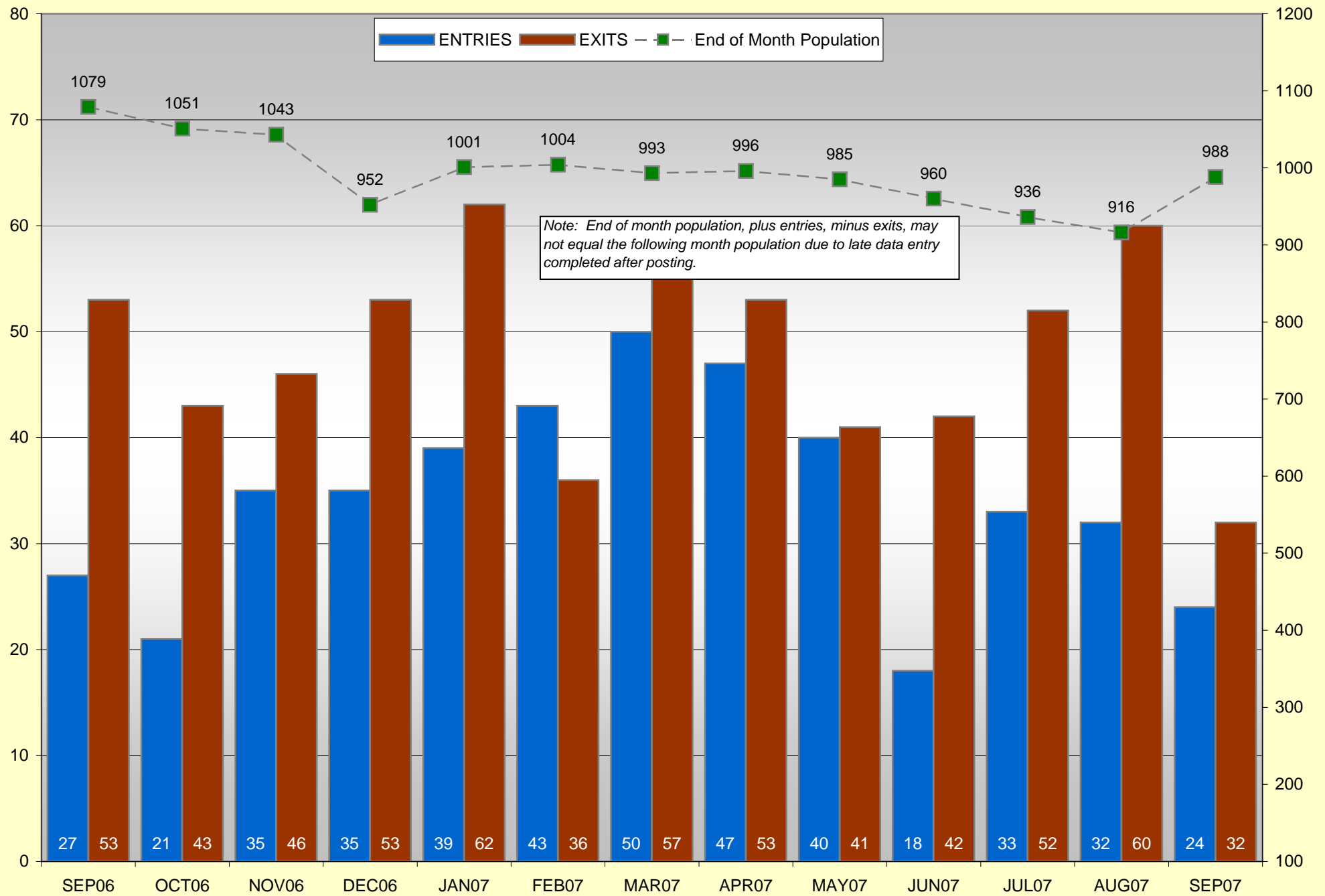

Note: End of month population, plus entries, minus exits, may not equal the following month population due to late data entry completed after posting.

Note: Entries, Exits and End of month population do NOT include children with placement types of ICPC, Boarding County, or Placement Services to Parents.

Children Entering and Exiting Placement Region 7 (September 2007)

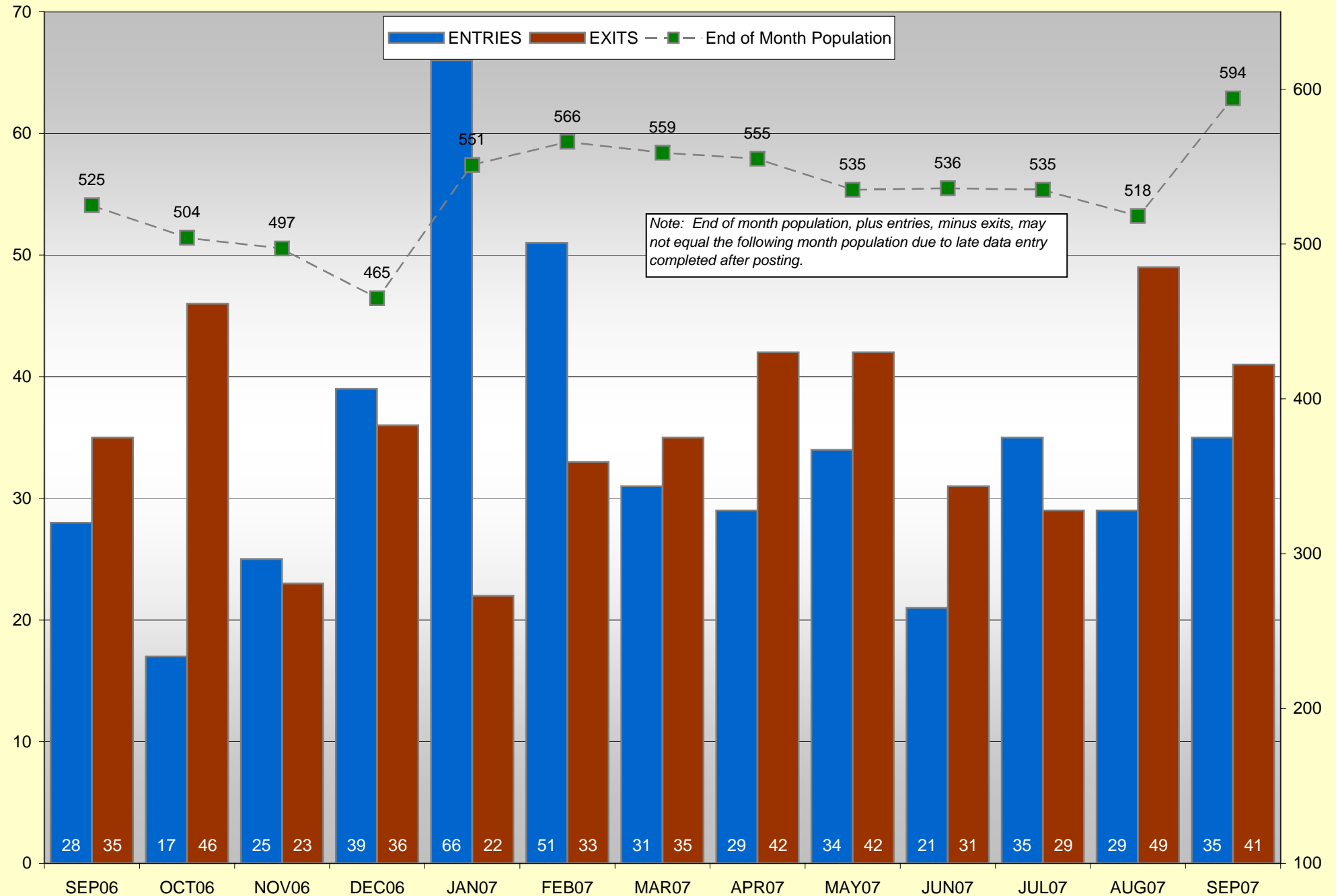

Note: End of month population, plus entries, minus exits, may not equal the following month population due to late data entry completed after posting.

Note: Entries, Exits and End of month population do NOT include children with placement types of ICPC, Boarding County, or Placement Services to Parents.

Children Entering and Exiting Placement Region 8 (September 2007)

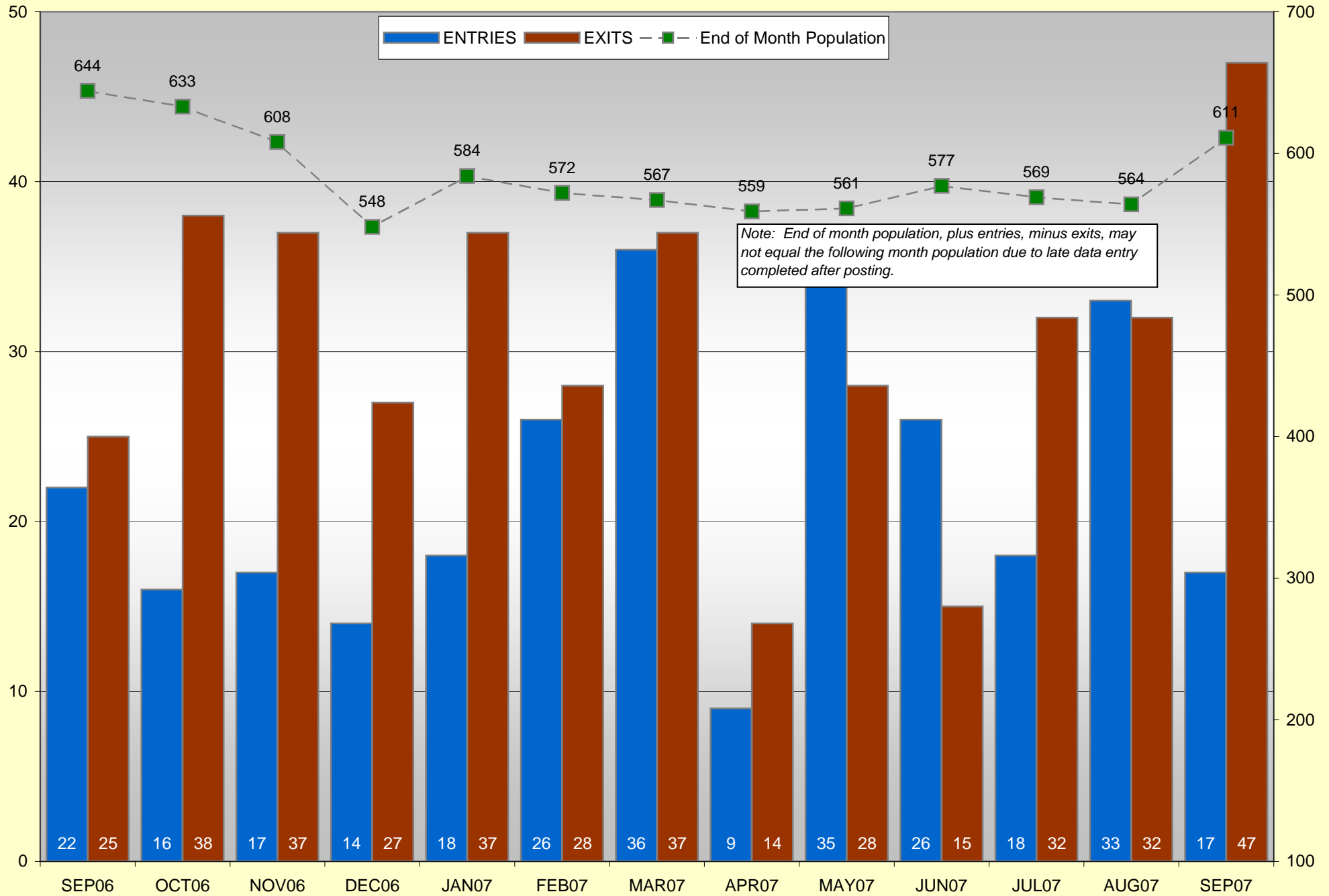

Note: Entries, Exits and End of month population do NOT include children with placement types of ICPC, Boarding County, or Placement Services to Parents.

Children Entering and Exiting Placement Region 9 (September 2007)

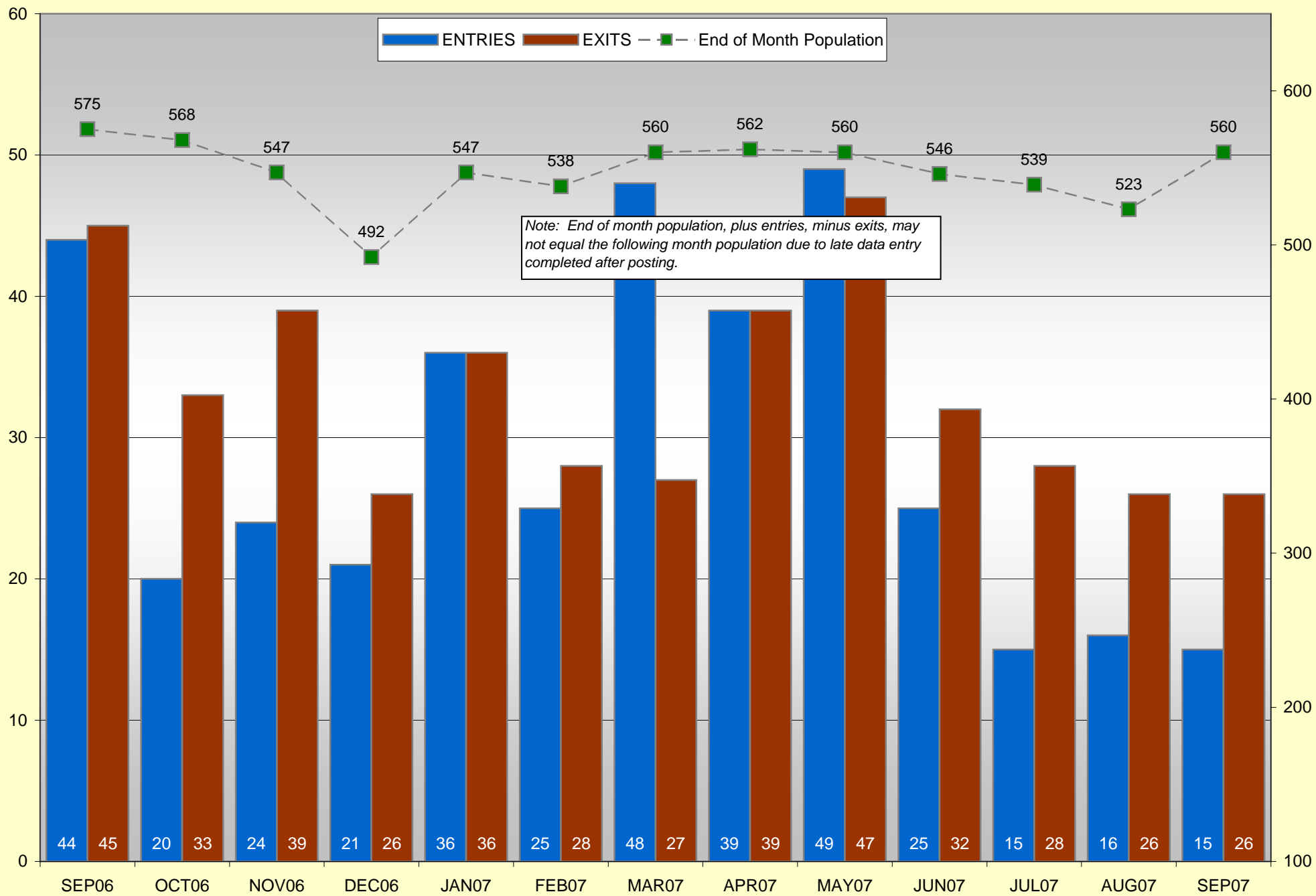

Note: Entries, Exits and End of month population do NOT include children with placement types of ICPC, Boarding County, or Placement Services to Parents.

Children Entering and Exiting Placement Region 10 (September 2007)

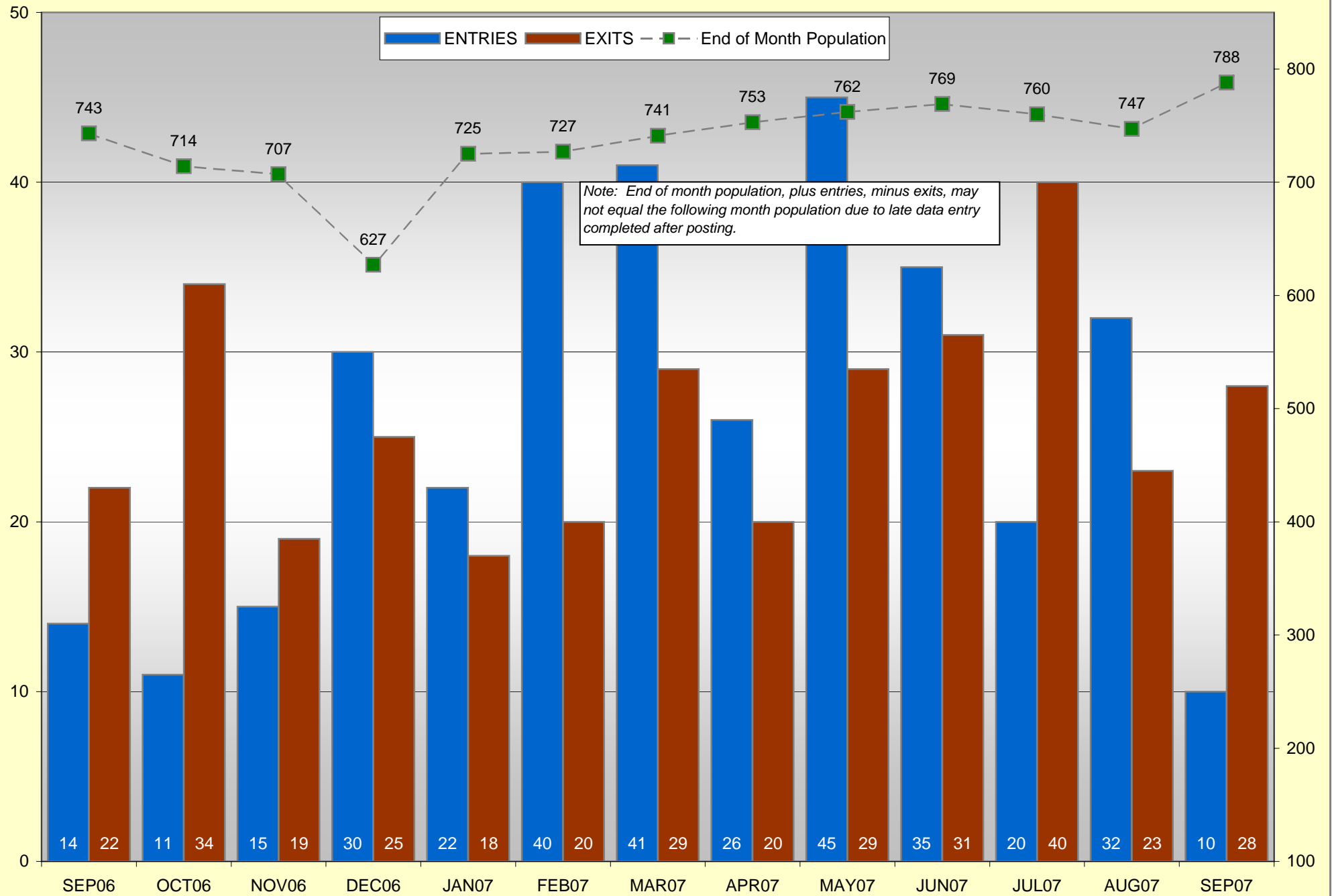

Note: End of month population, plus entries, minus exits, may not equal the following month population due to late data entry completed after posting.

Note: Entries, Exits and End of month population do NOT include children with placement types of ICPC, Boarding County, or Placement Services to Parents.

Children Entering and Exiting Placement Region 11 (September 2007)

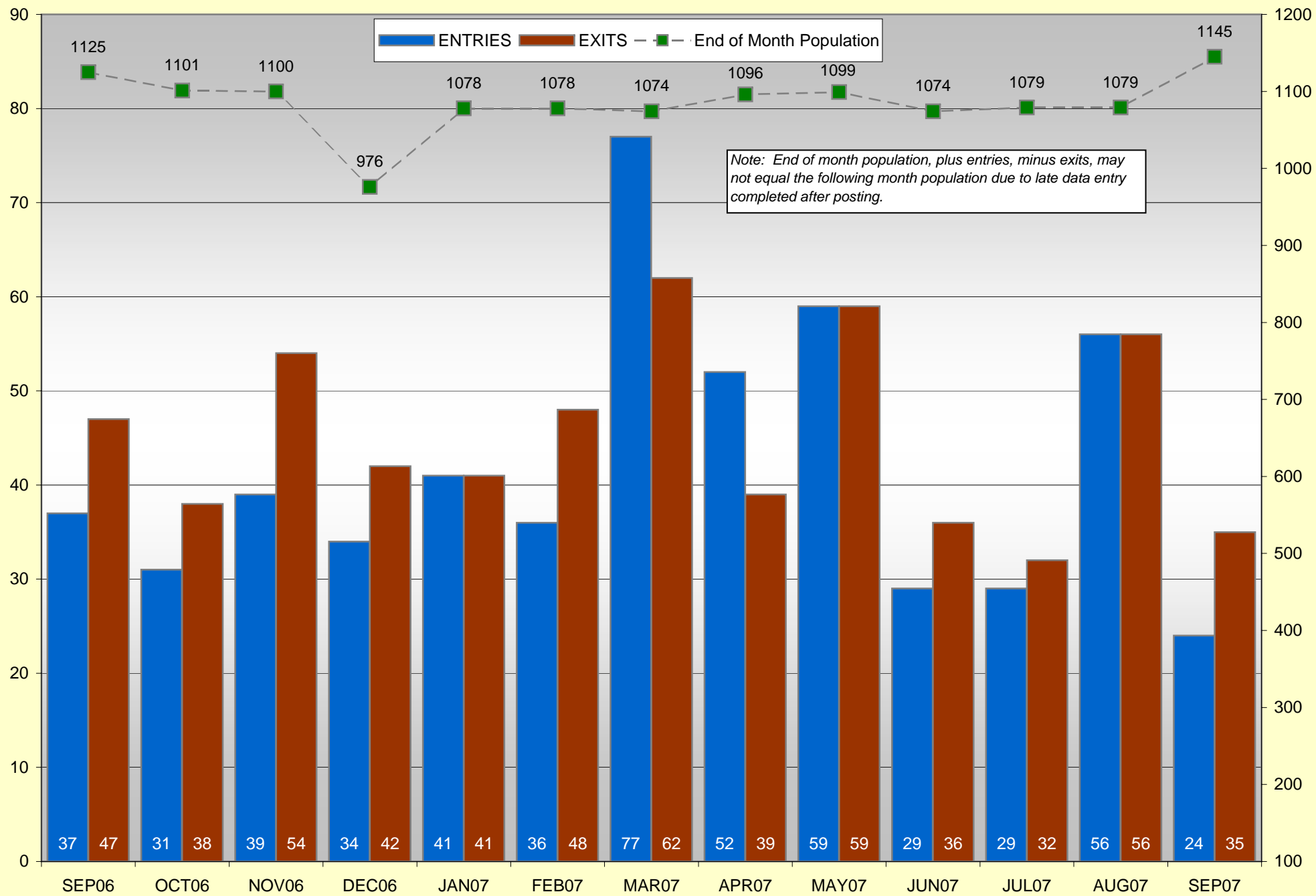

Note: End of month population, plus entries, minus exits, may not equal the following month population due to late data entry completed after posting.

Note: Entries, Exits and End of month population do NOT include children with placement types of ICPC, Boarding County, or Placement Services to Parents.

Children Entering and Exiting Placement Region 12 (September 2007)

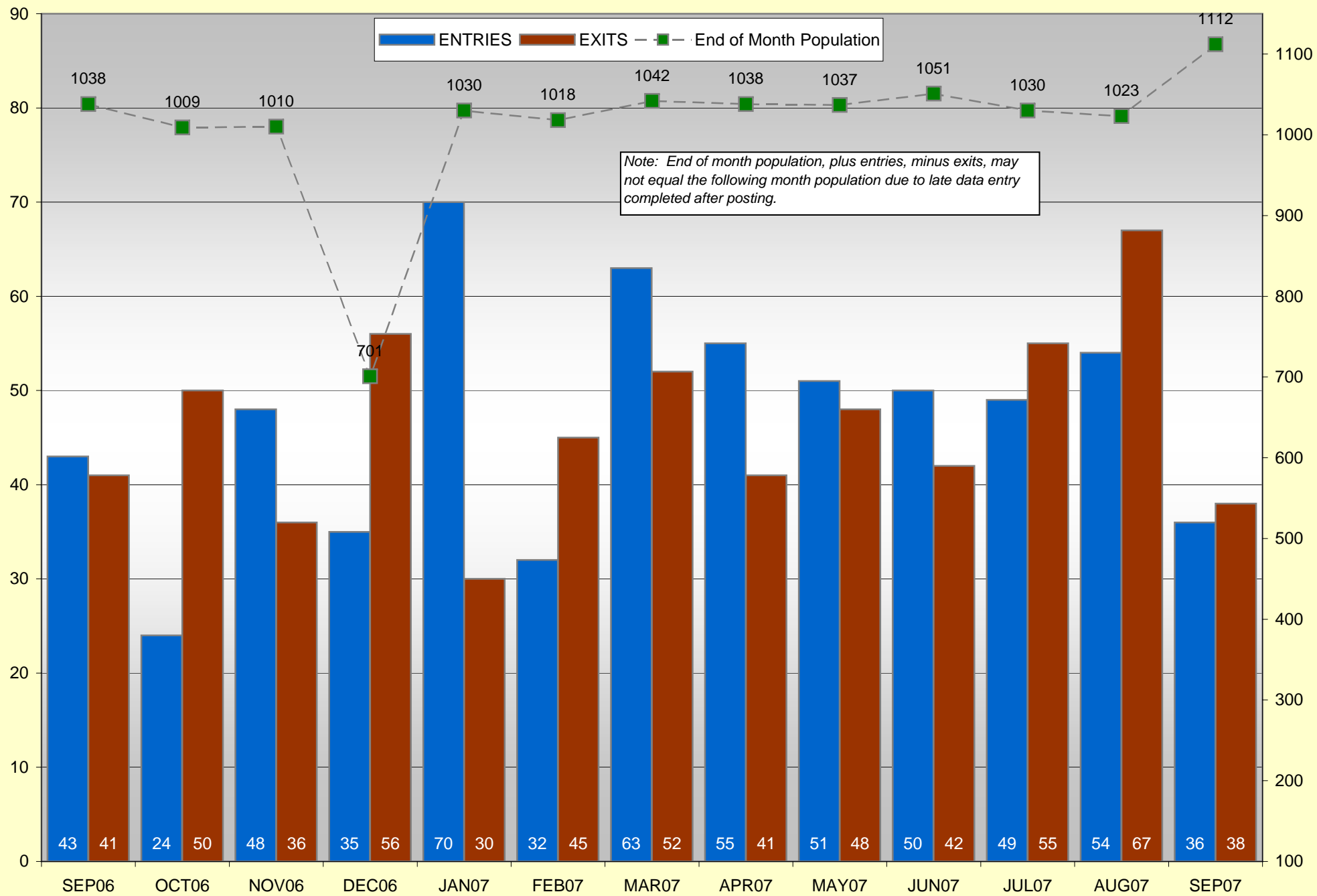

Note: Entries, Exits and End of month population do NOT include children with placement types of ICPC, Boarding County, or Placement Services to Parents.

Children Entering and Exiting Placement Fulton County (September 2007)

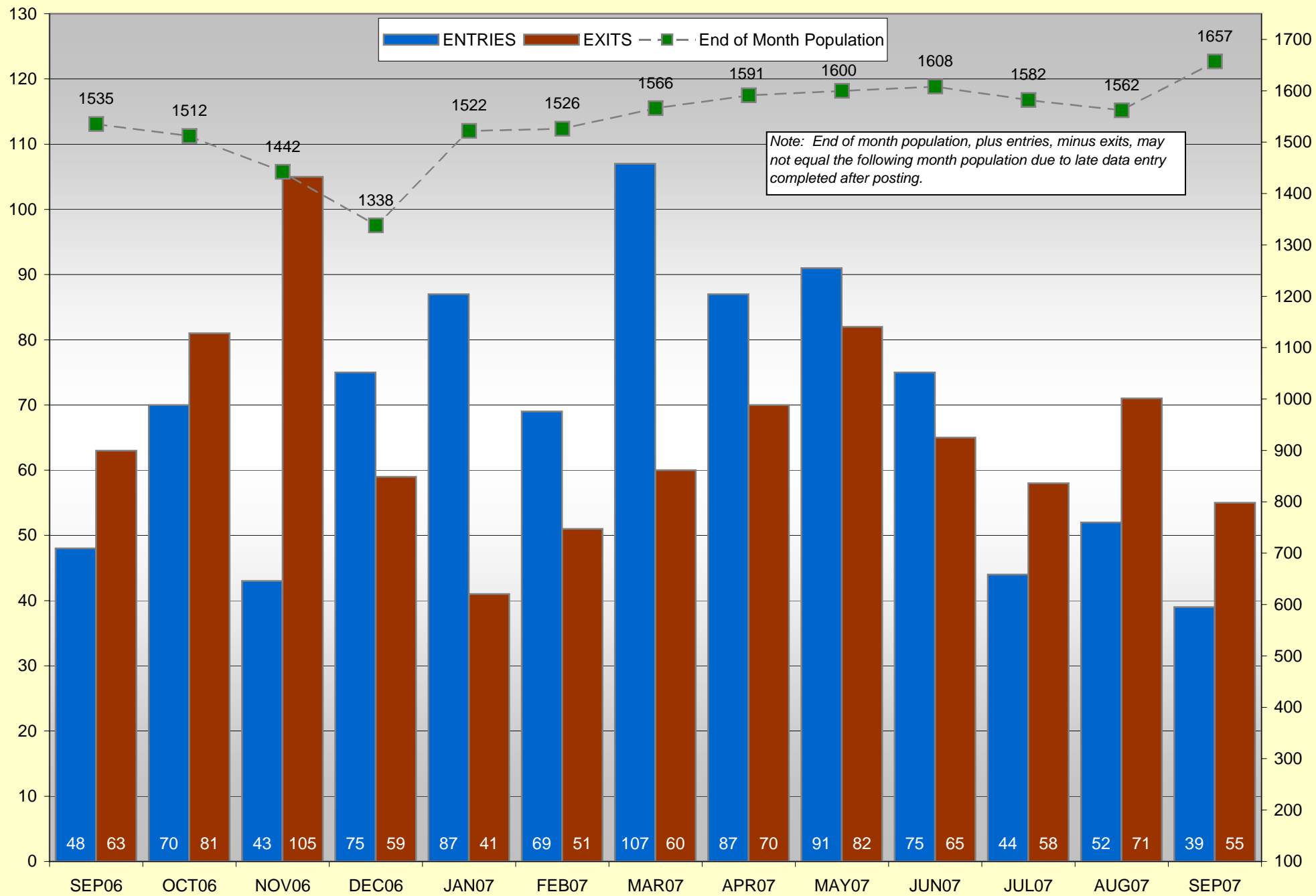

Note: End of month population, plus entries, minus exits, may not equal the following month population due to late data entry completed after posting.

Note: Entries, Exits and End of month population do NOT include children with placement types of ICPC, Boarding County, or Placement Services to Parents.

Children Entering and Exiting Placement DeKalb County (September 2007)

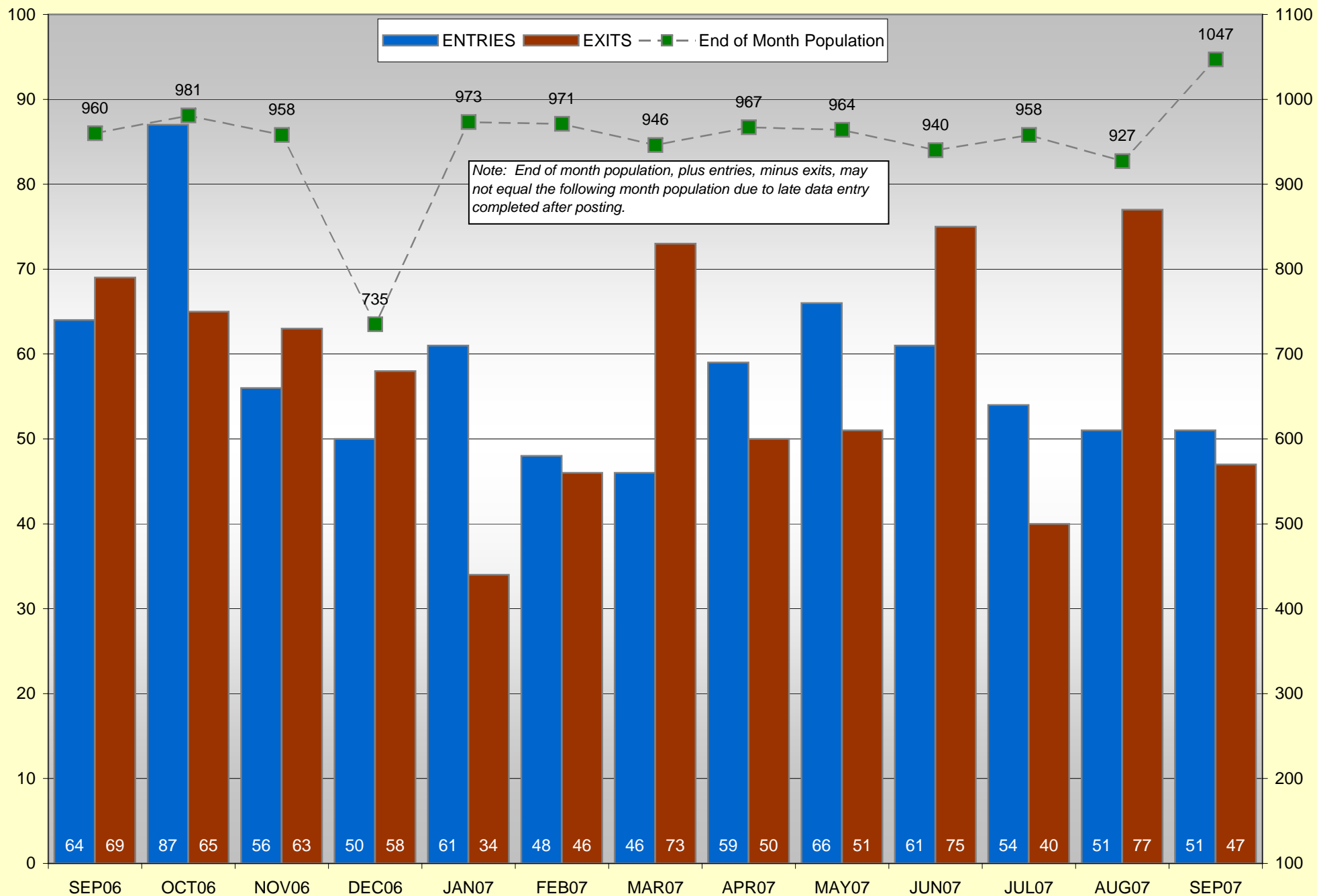

Note: End of month population, plus entries, minus exits, may not equal the following month population due to late data entry completed after posting.

Note: Entries, Exits and End of month population do NOT include children with placement types of ICPC, Boarding County, or Placement Services to Parents.

Children Entering and Exiting Placement Region 15 (September 2007)

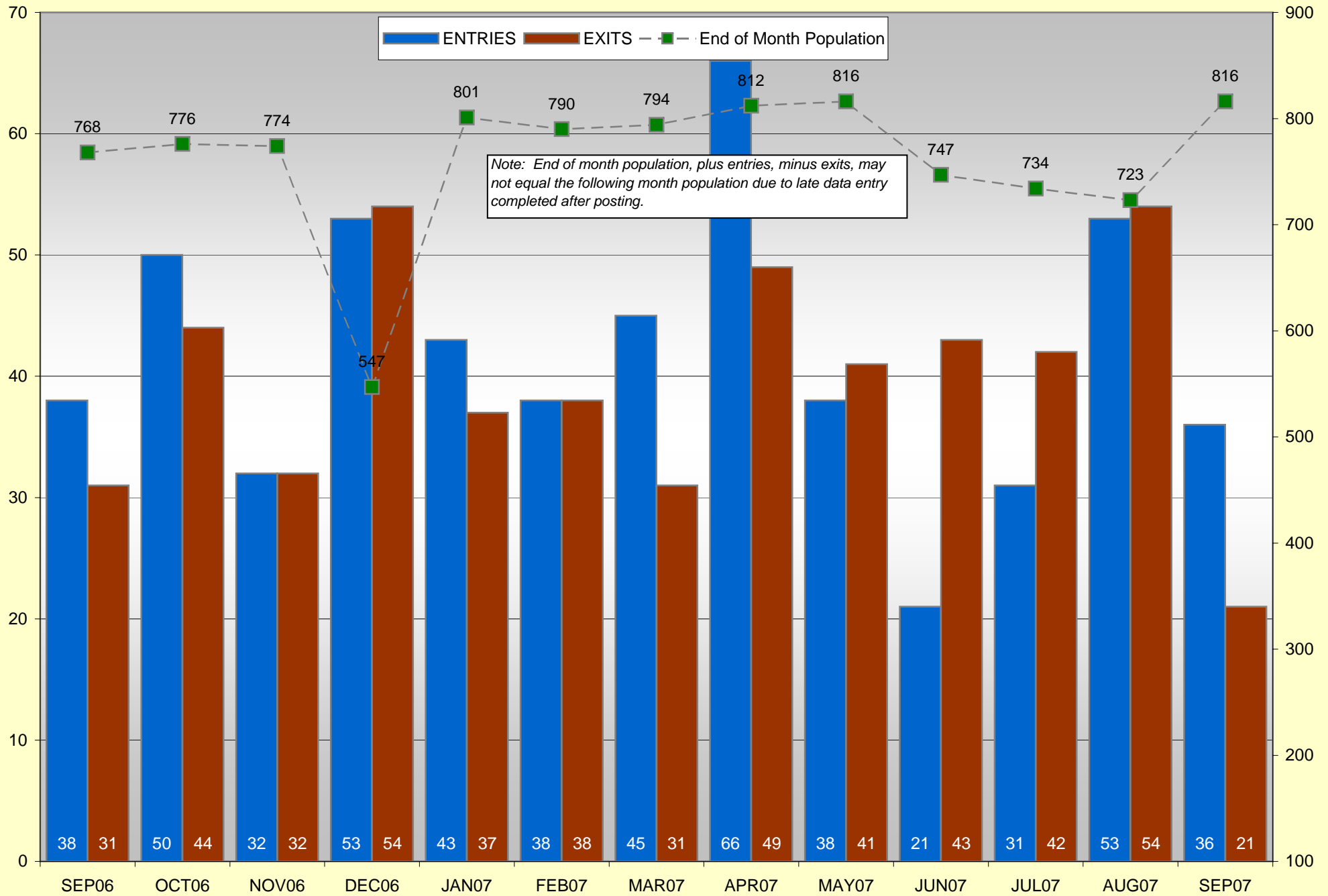

Note: Entries, Exits and End of month population do NOT include children with placement types of ICPC, Boarding County, or Placement Services to Parents.

Children Entering and Exiting Placement Region 16 (September 2007)

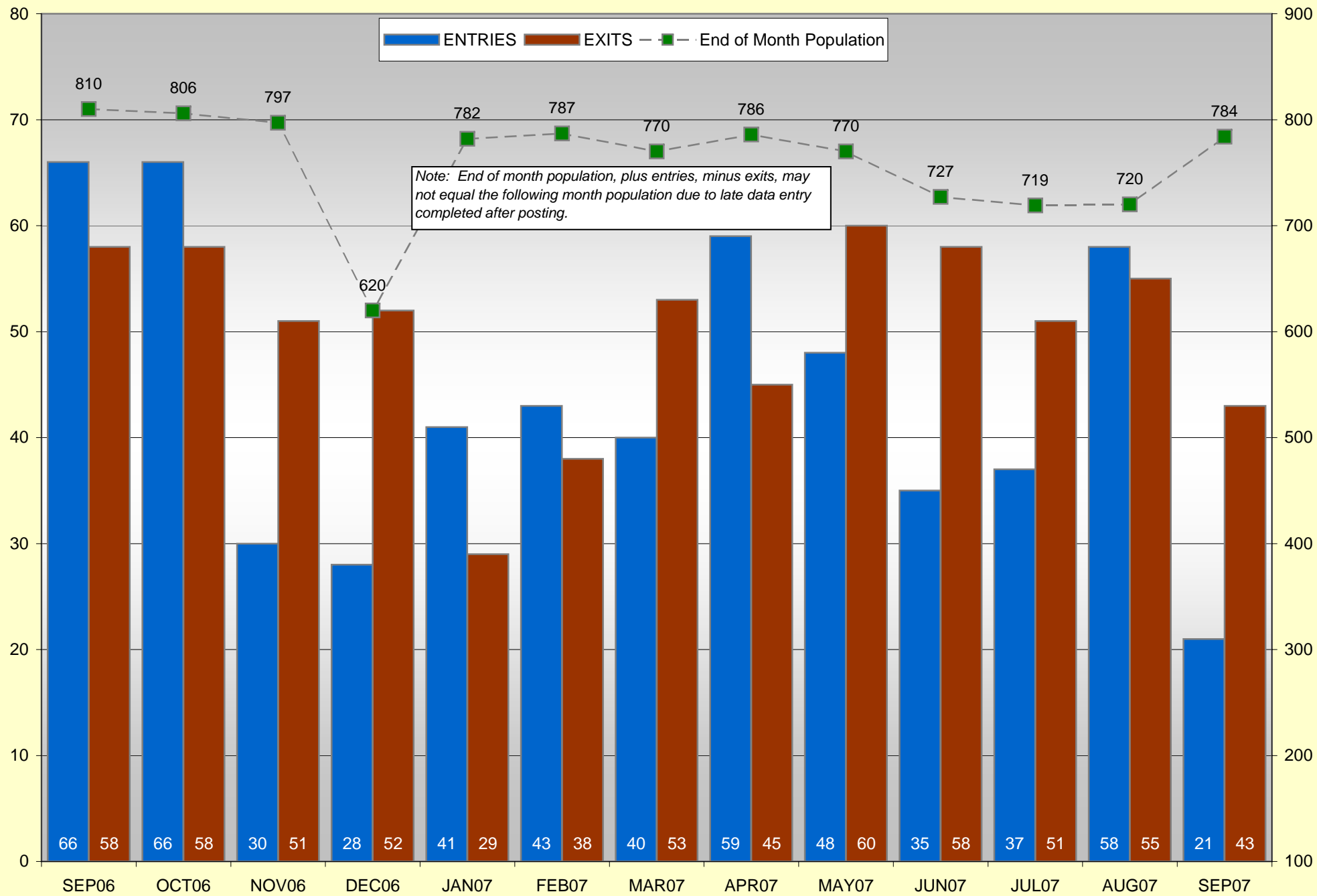

Note: End of month population, plus entries, minus exits, may not equal the following month population due to late data entry completed after posting.

Note: Entries, Exits and End of month population do NOT include children with placement types of ICPC, Boarding County, or Placement Services to Parents.

Children Entering and Exiting Placement Region 17 (September 2007)

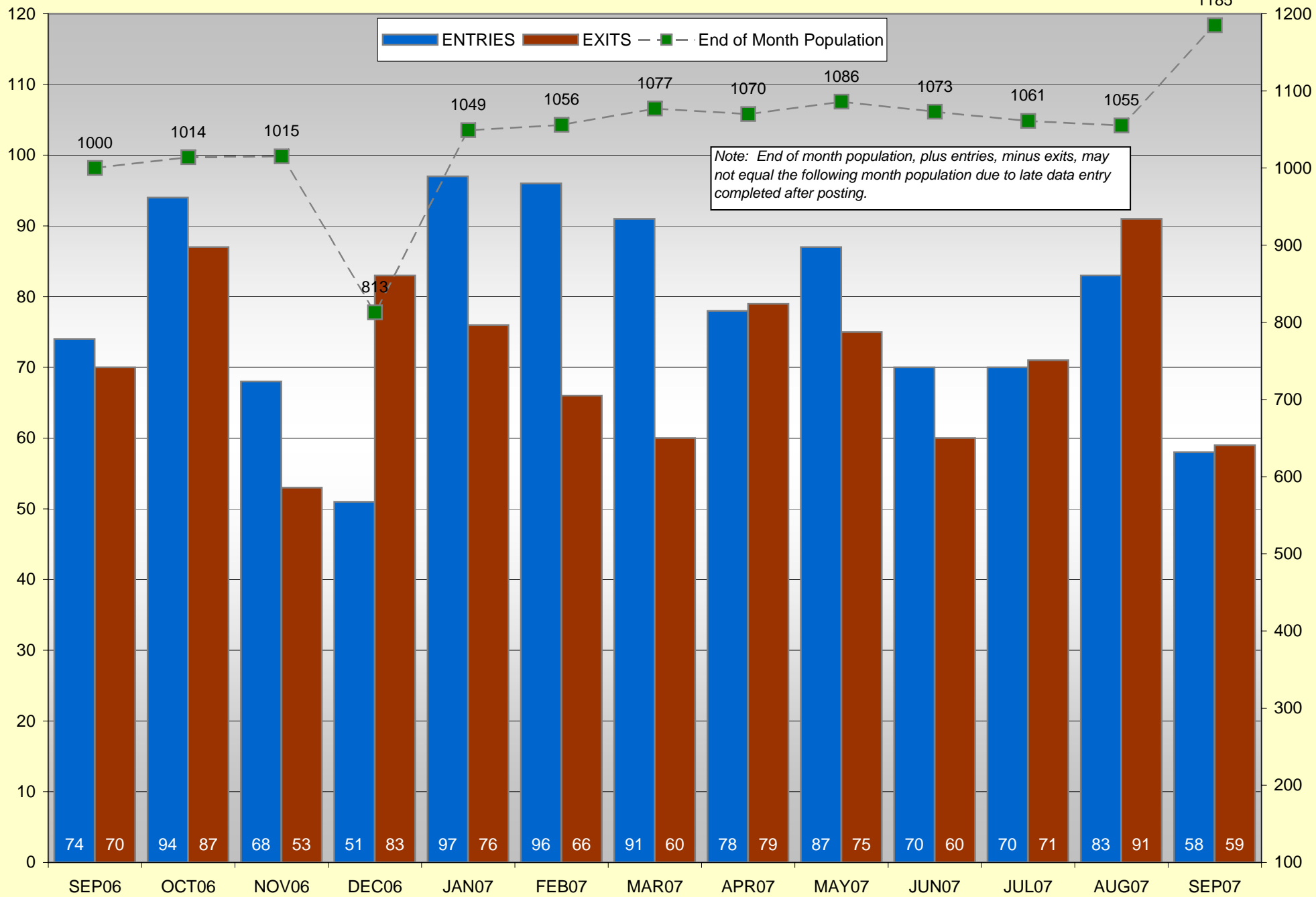

Note: End of month population, plus entries, minus exits, may not equal the following month population due to late data entry completed after posting.

Note: Entries, Exits and End of month population do NOT include children with placement types of ICPC, Boarding County, or Placement Services to Parents.

Foster Care Re-entries

Definition: Of all the children who entered foster care, the percentage that were discharged from a previous placement within twelve months of the current foster care placement.

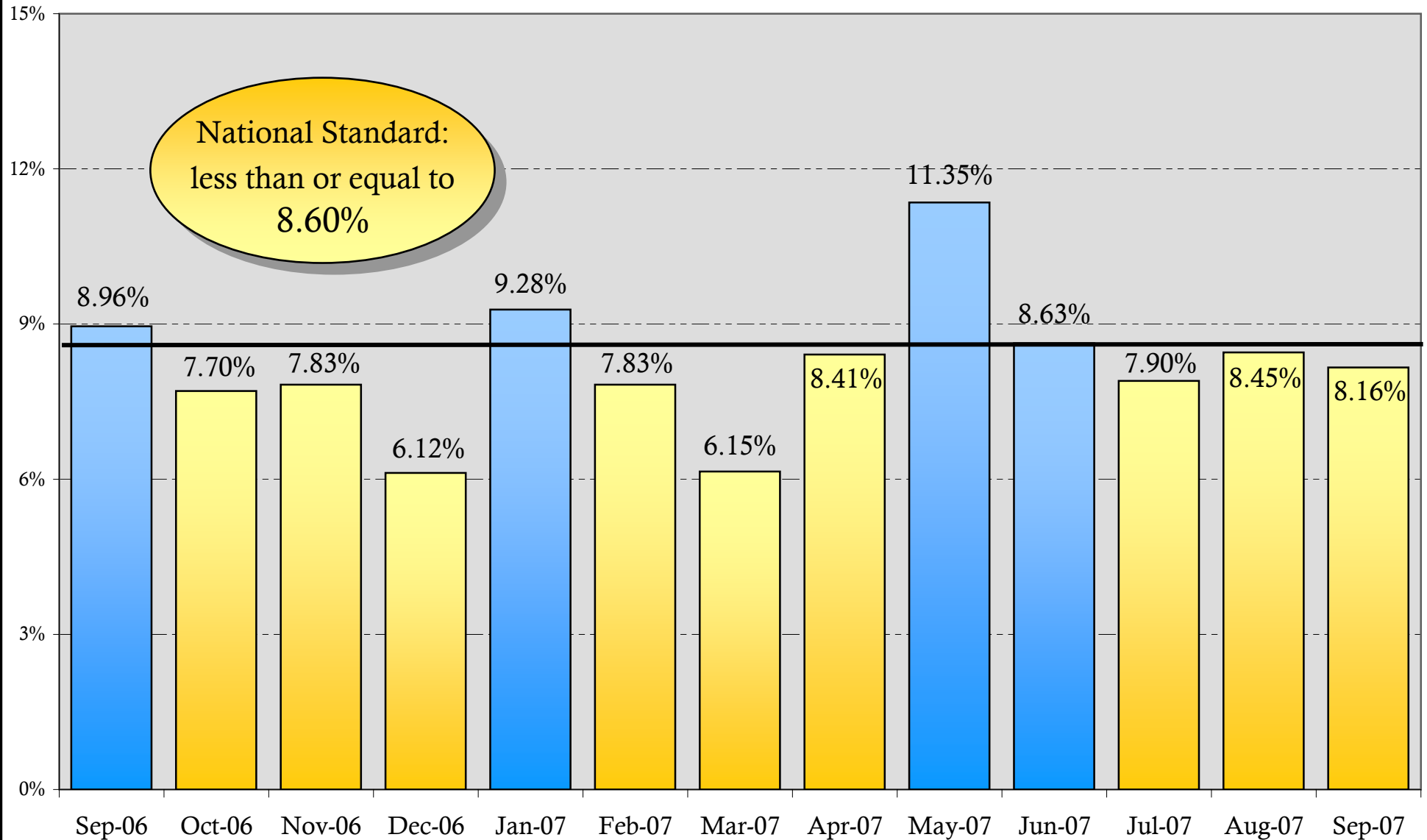

First Admissions & Re-Entries by Entry Cohort & Age Group State

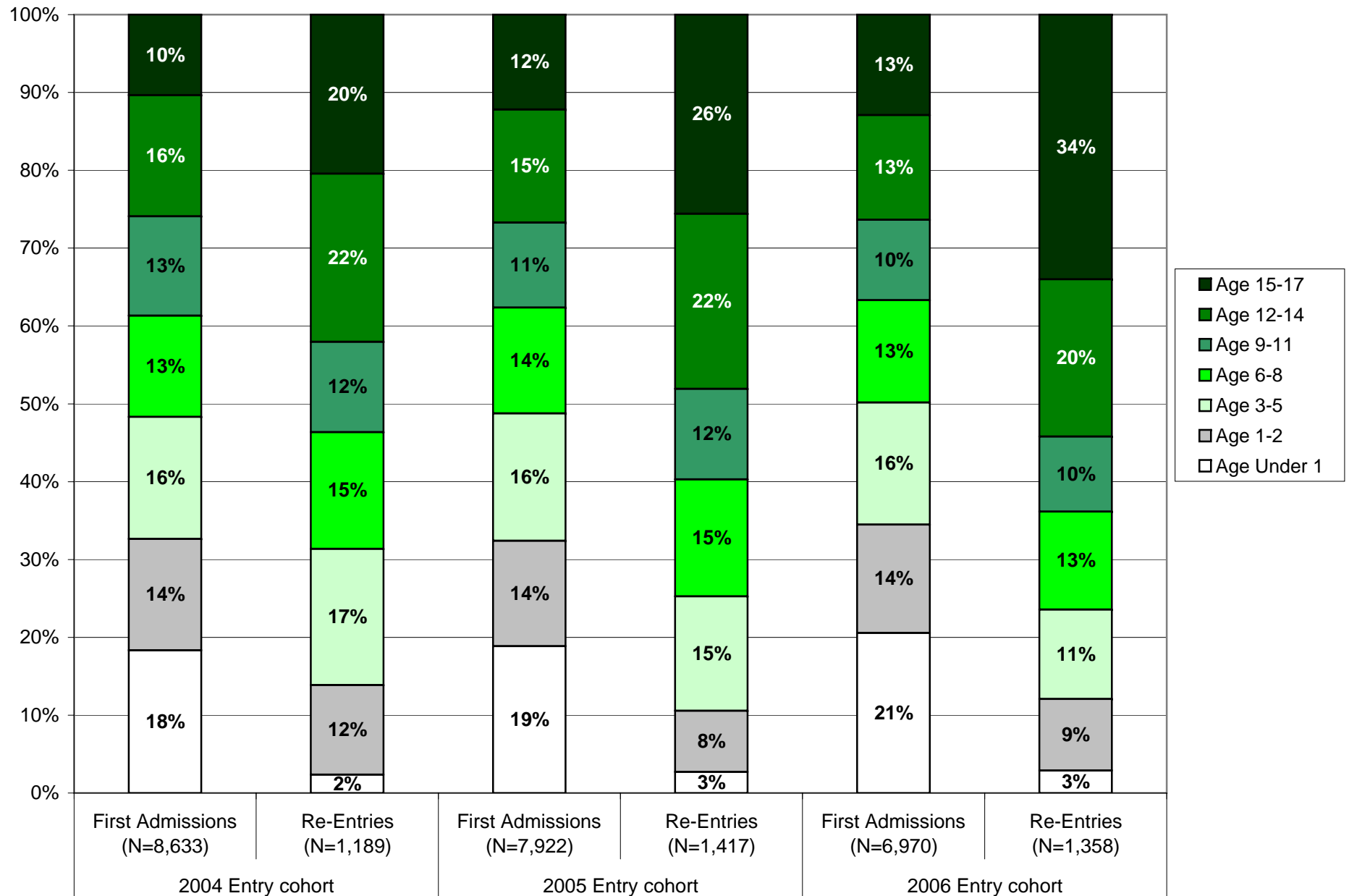

First Admissions & Re-Entries by Entry Cohort & Age Group State

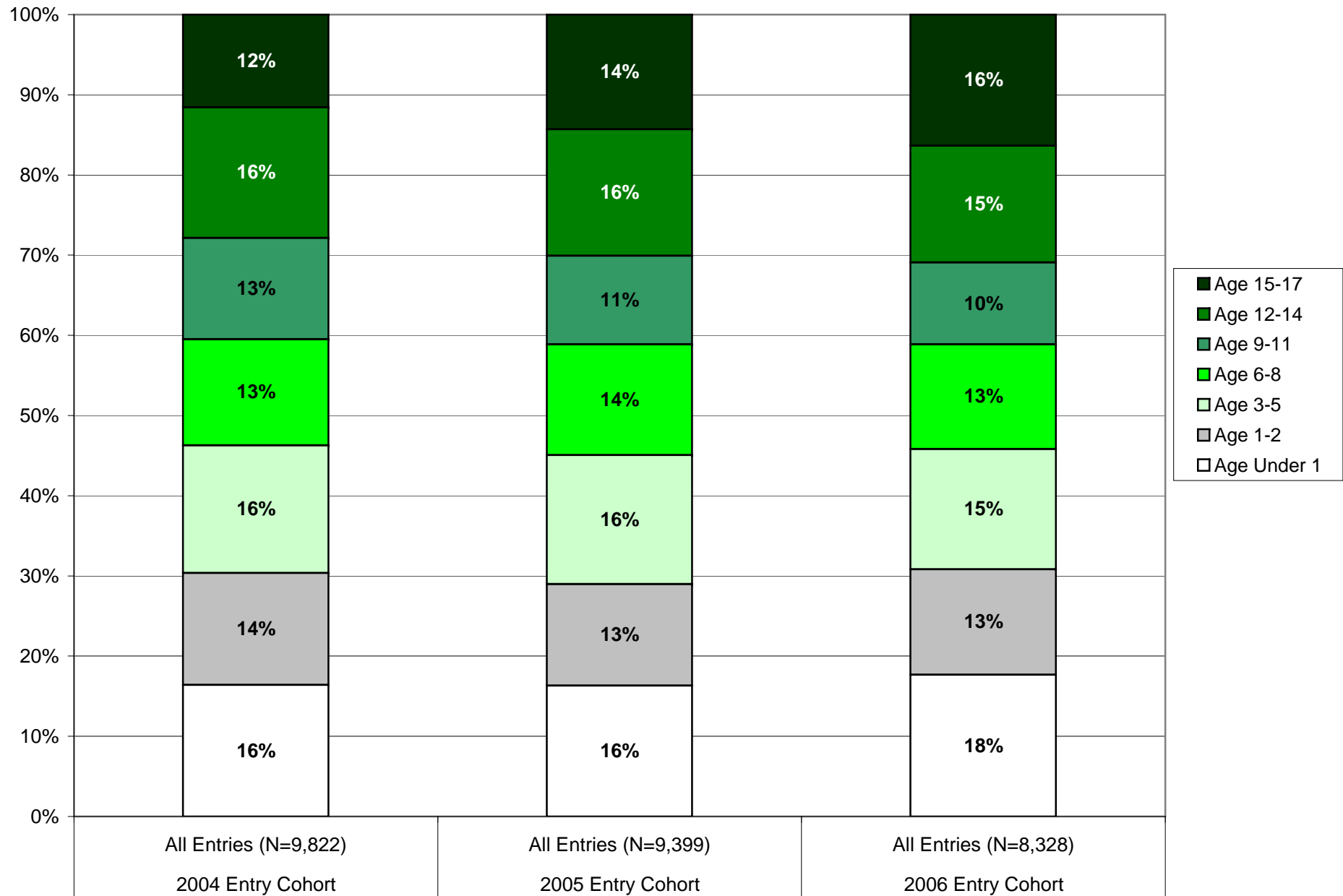

First Admissions & Re-Entries by Entry Cohort & Age Group State

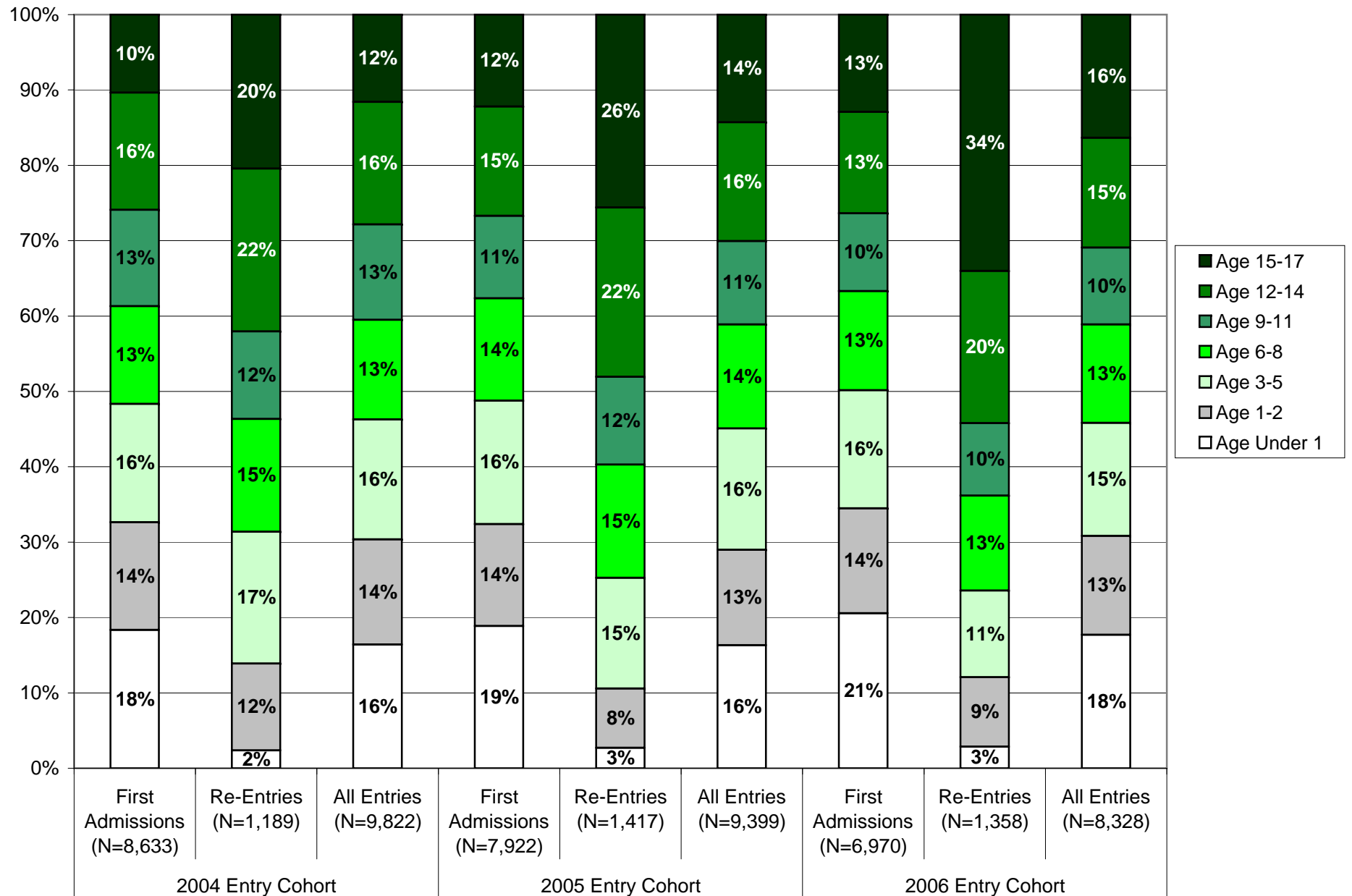

STATEWIDE

Exits to Reunification by Number of Months in Care From September 2006 through August 2007

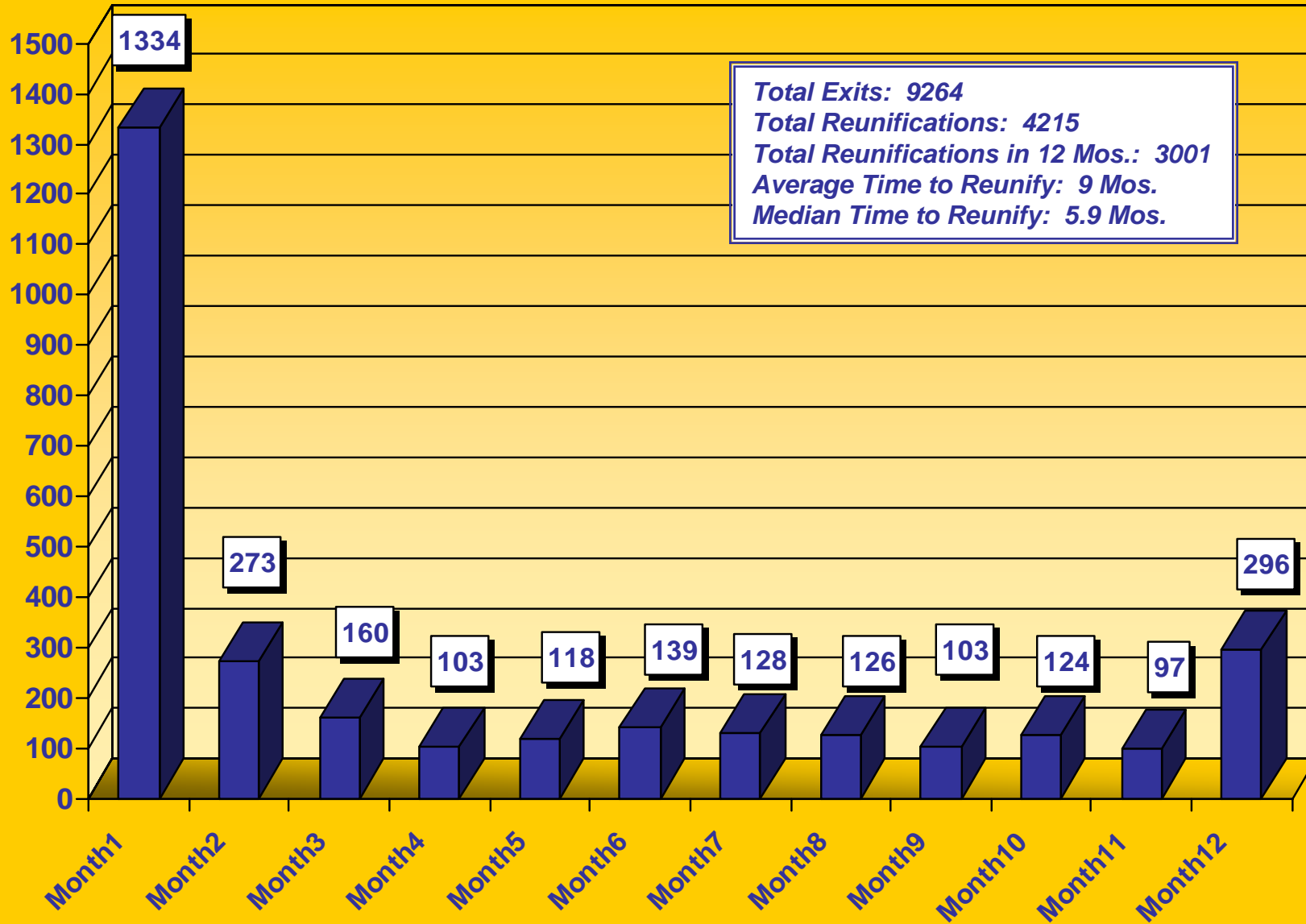

STATEWIDE

*Exits to Reunification by Number of Months in Care
(Where Length of Stay \geq 8 Days)
From SEP 2006 through AUG 2007*

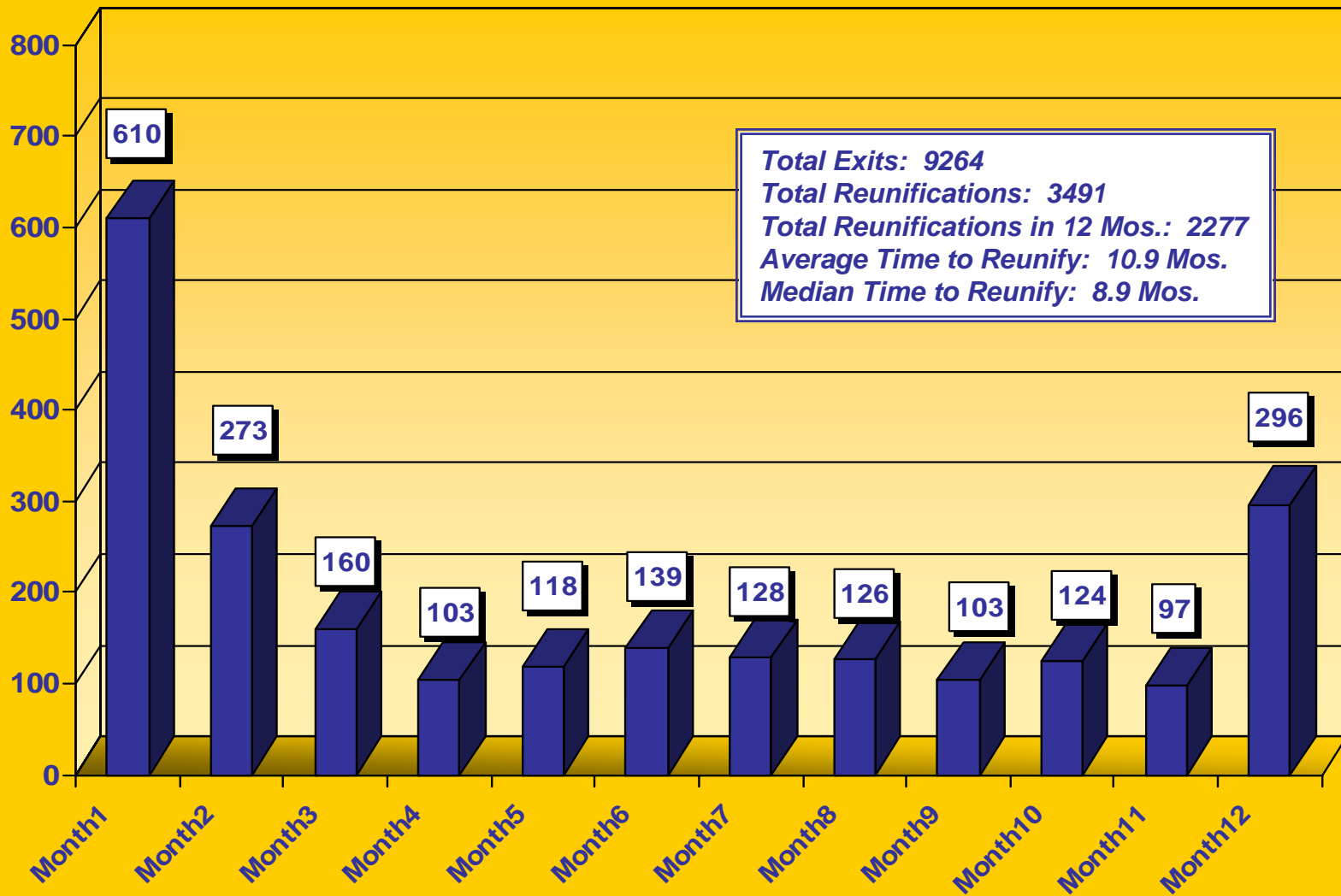

REGION I

*Exits to Reunification by Number of Months in Care
(Where Length of Stay \geq 8 Days)
From SEP 2006 through AUG 2007*

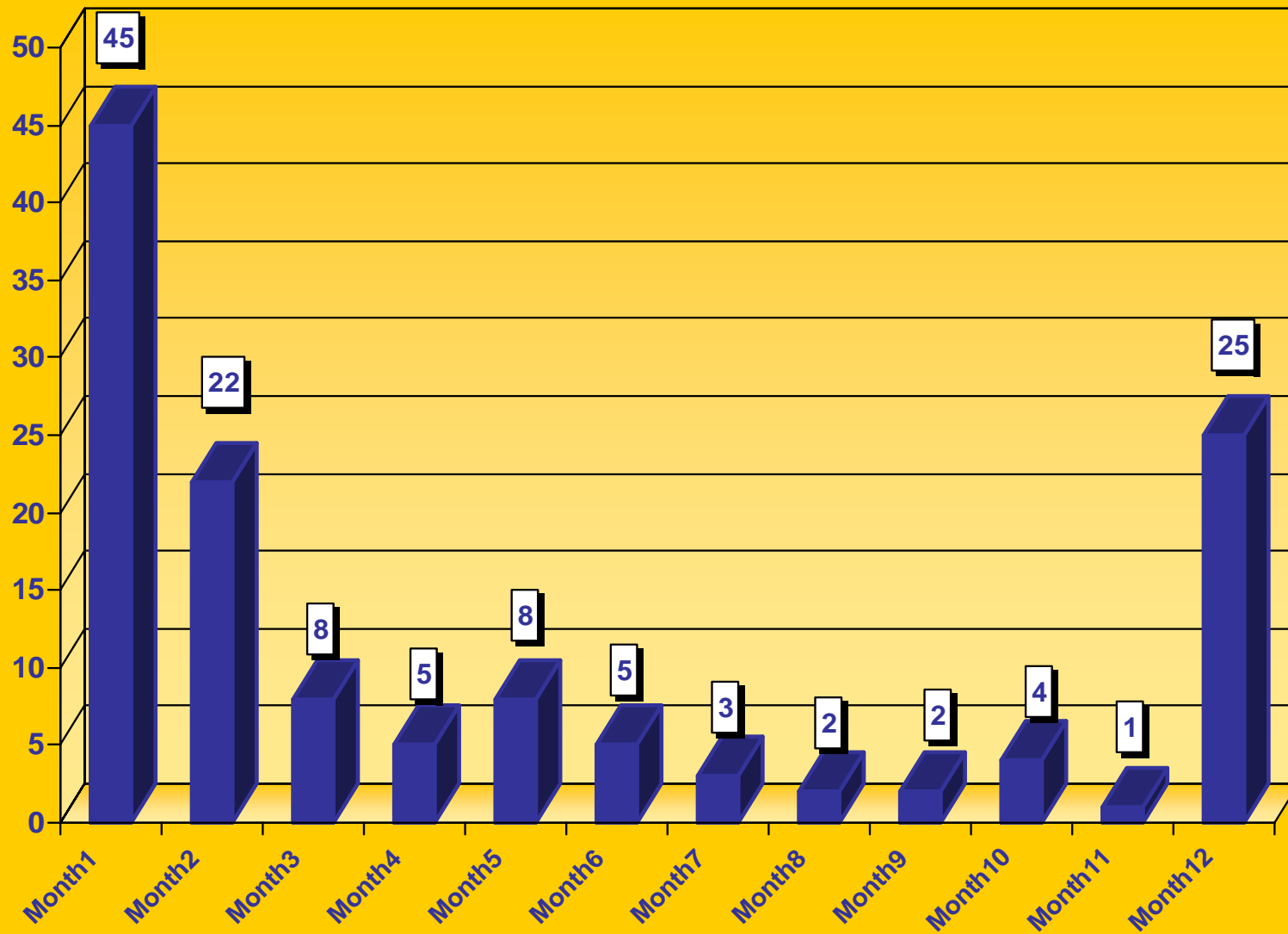

REGION II

*Exits to Reunification by Number of Months in Care
(Where Length of Stay \geq 8 Days)
From SEP 2006 through AUG 2007*

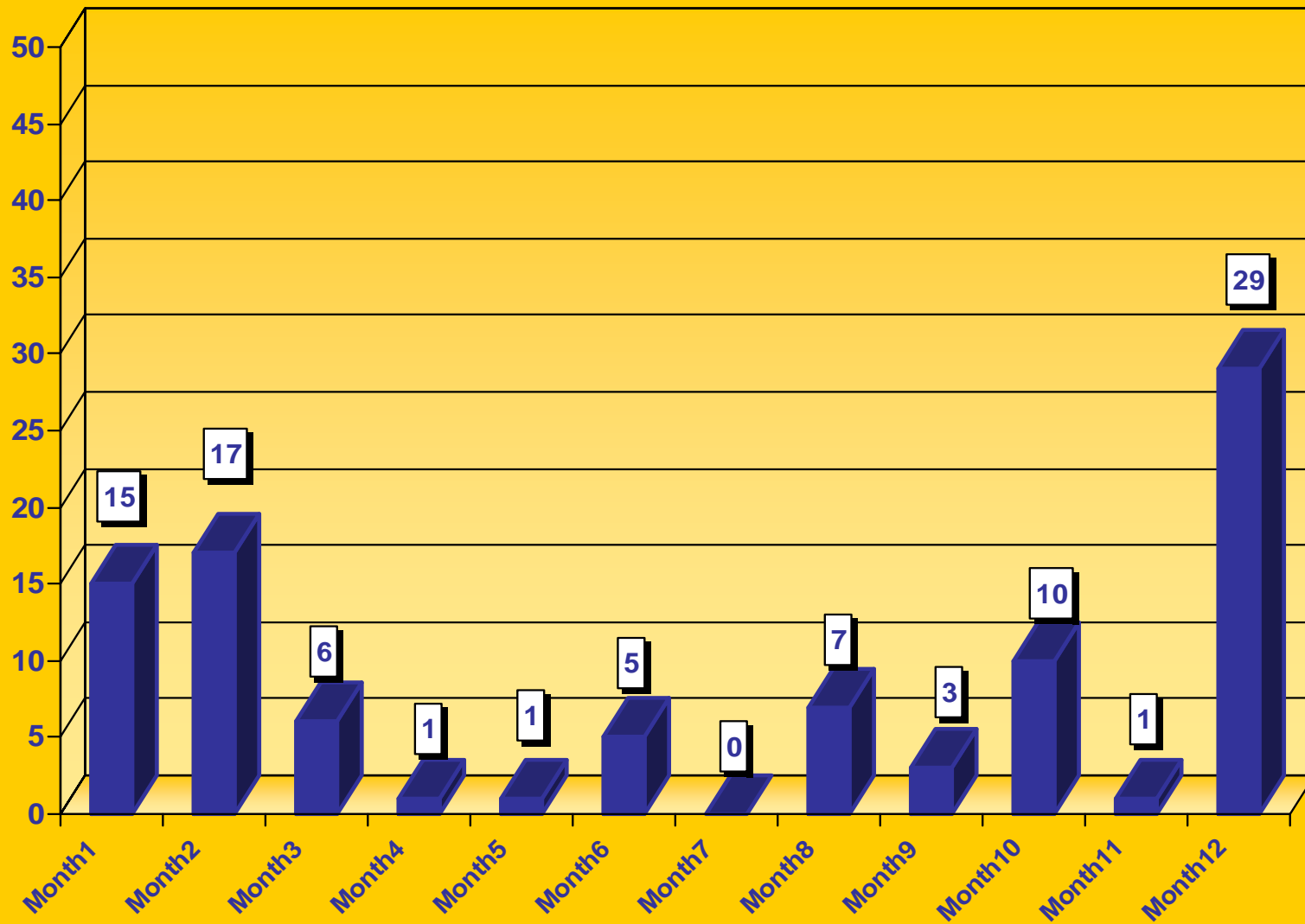

REGION III

*Exits to Reunification by Number of Months in Care
(Where Length of Stay \geq 8 Days)
From SEP 2006 through AUG 2007*

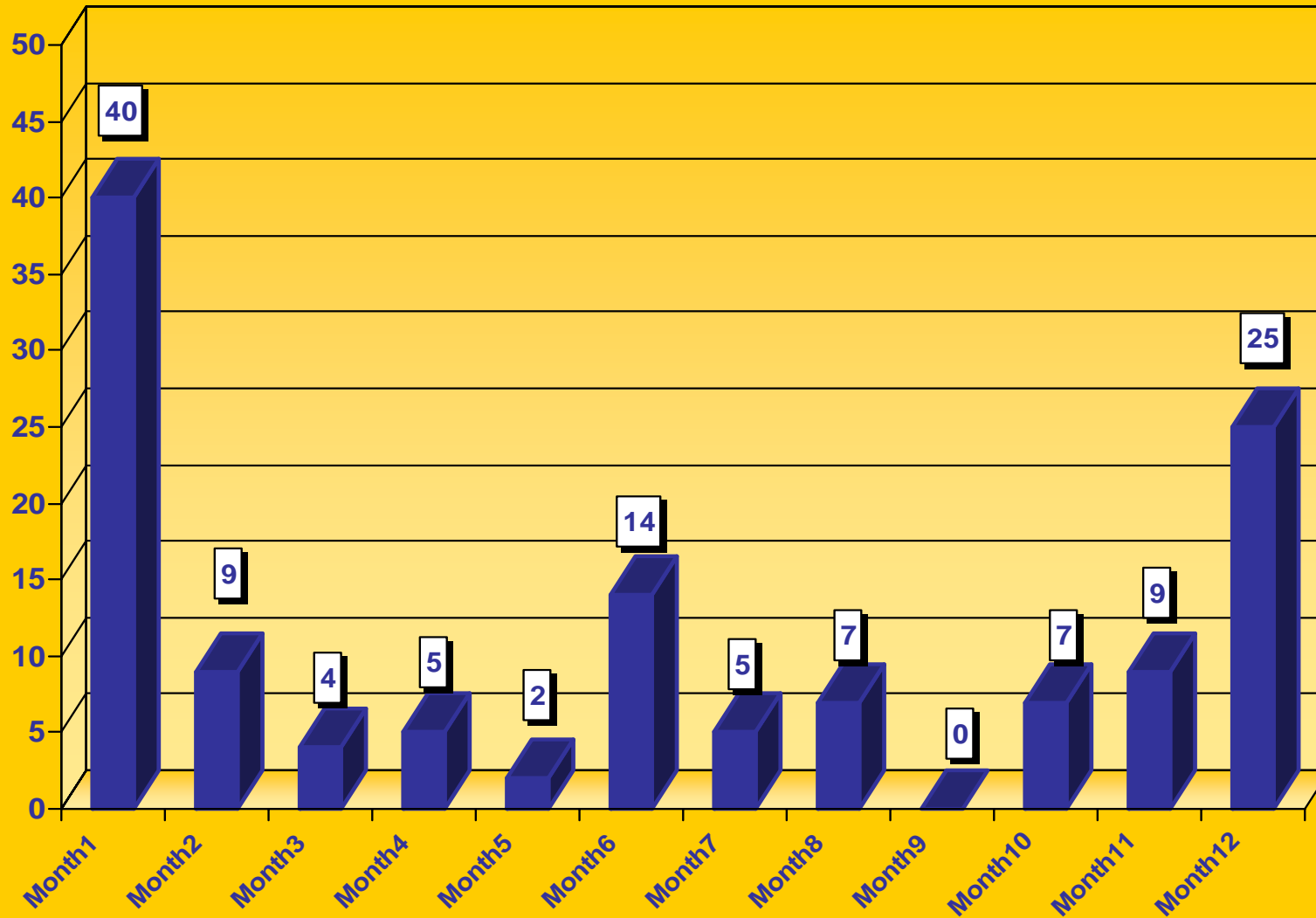

REGION IV

*Exits to Reunification by Number of Months in Care
(Where Length of Stay \geq 8 Days)
From SEP 2006 through AUG 2007*

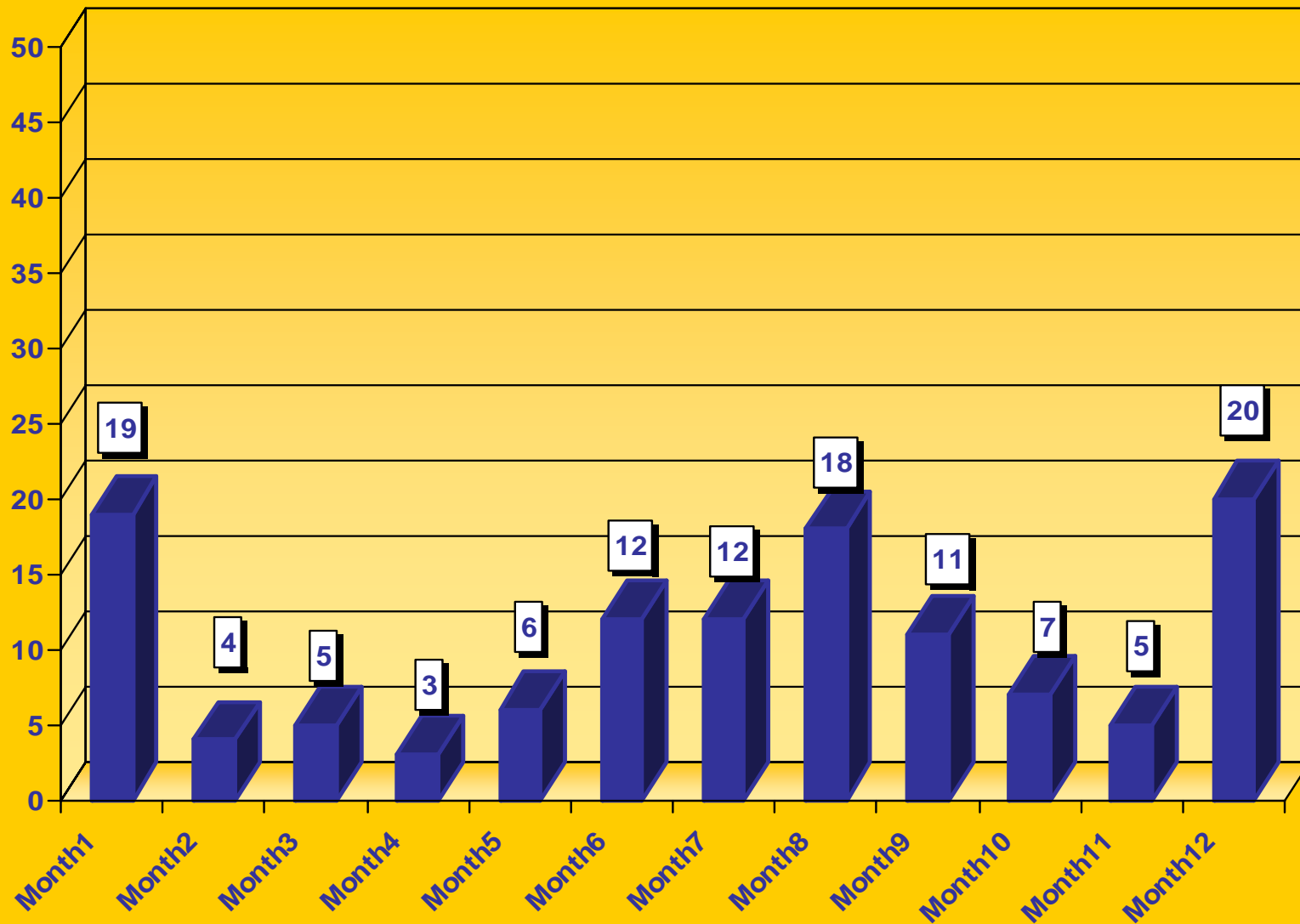

REGION V

*Exits to Reunification by Number of Months in Care
(Where Length of Stay \geq 8 Days)
From SEP 2006 through AUG 2007*

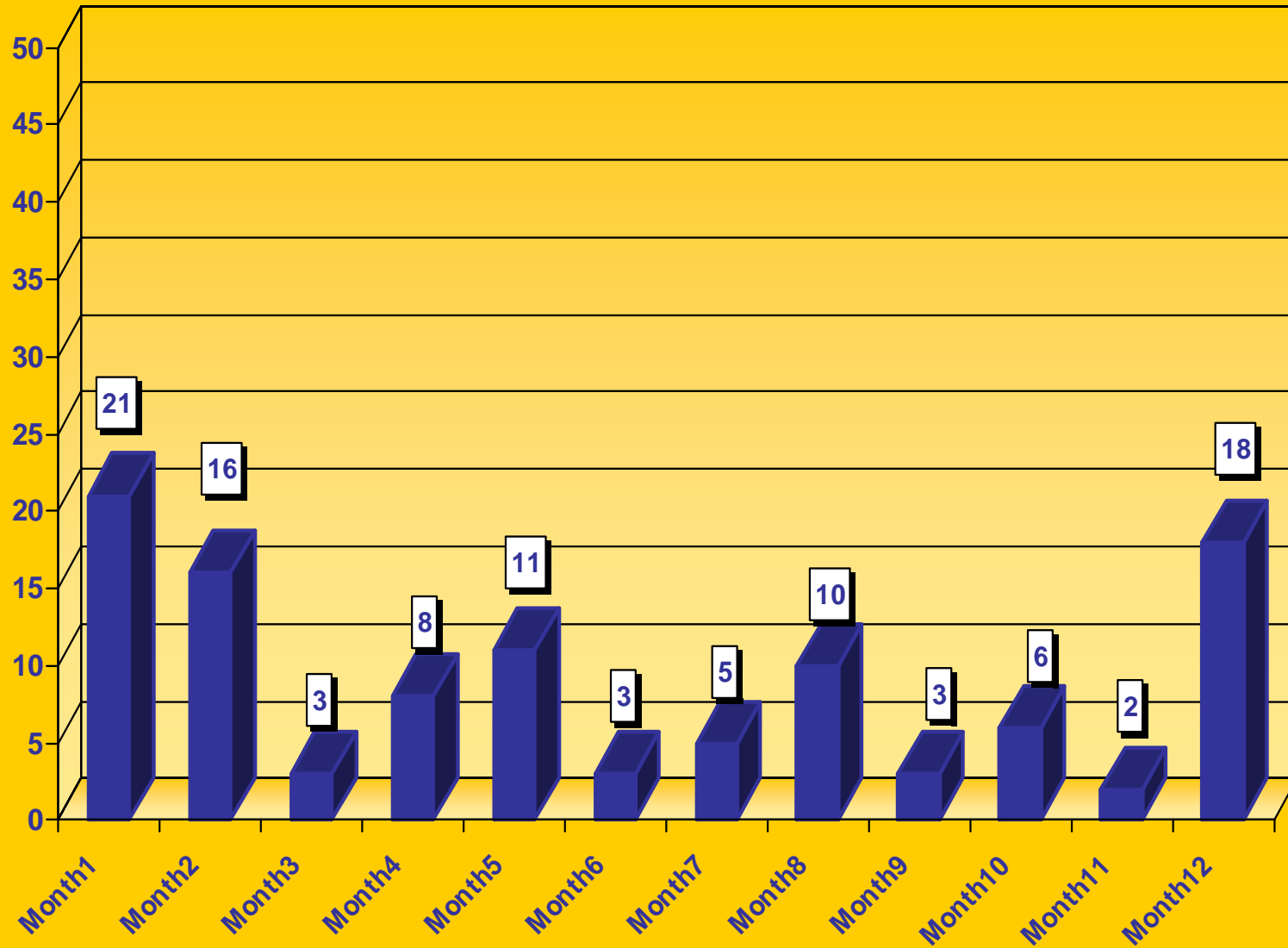

REGION VI
Exits to Reunification by Number of Months in Care
(Where Length of Stay \geq 8 Days)
From SEP 2006 through AUG 2007

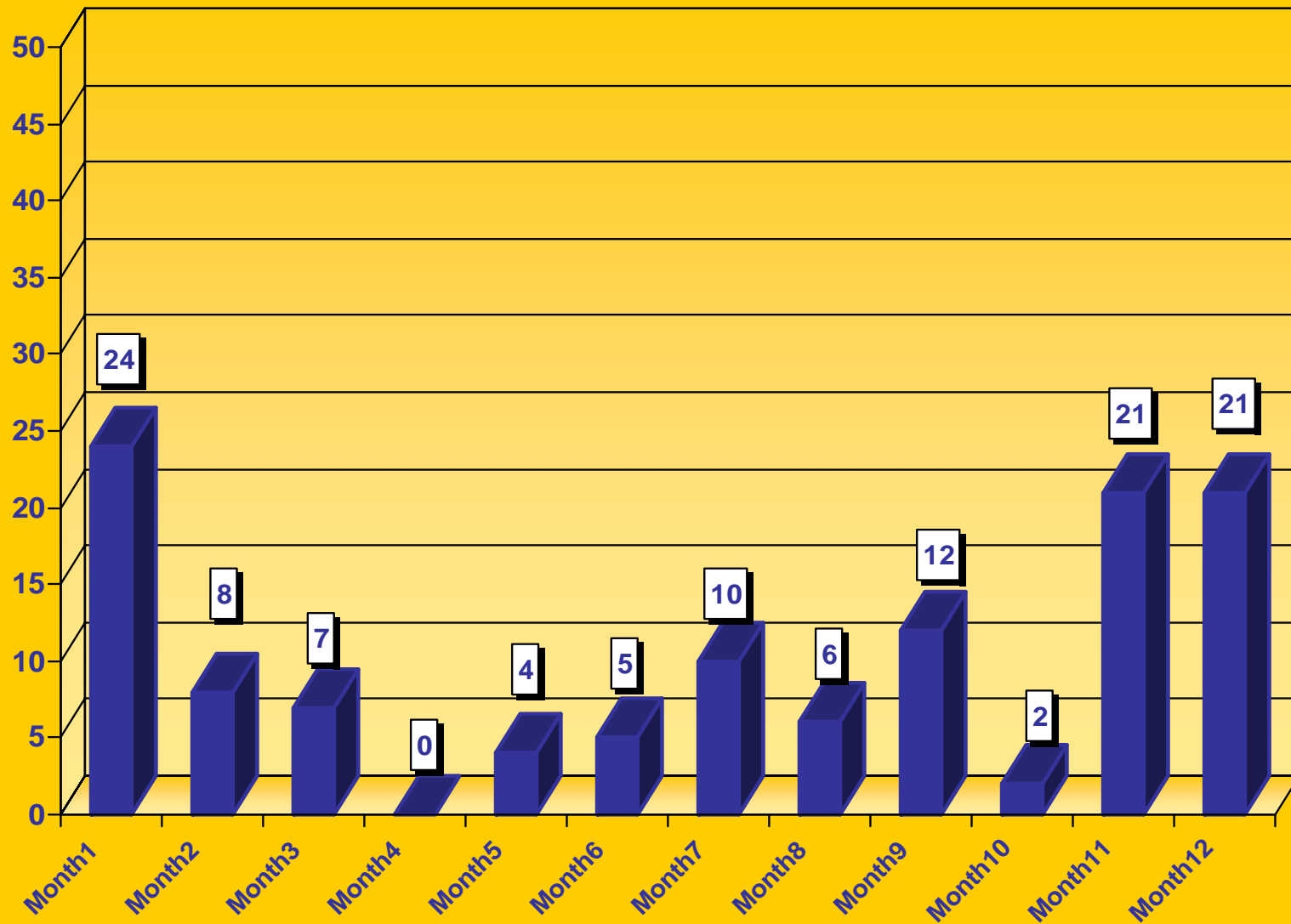

REGION VII

*Exits to Reunification by Number of Months in Care
(Where Length of Stay \geq 8 Days)
From SEP 2006 through AUG 2007*

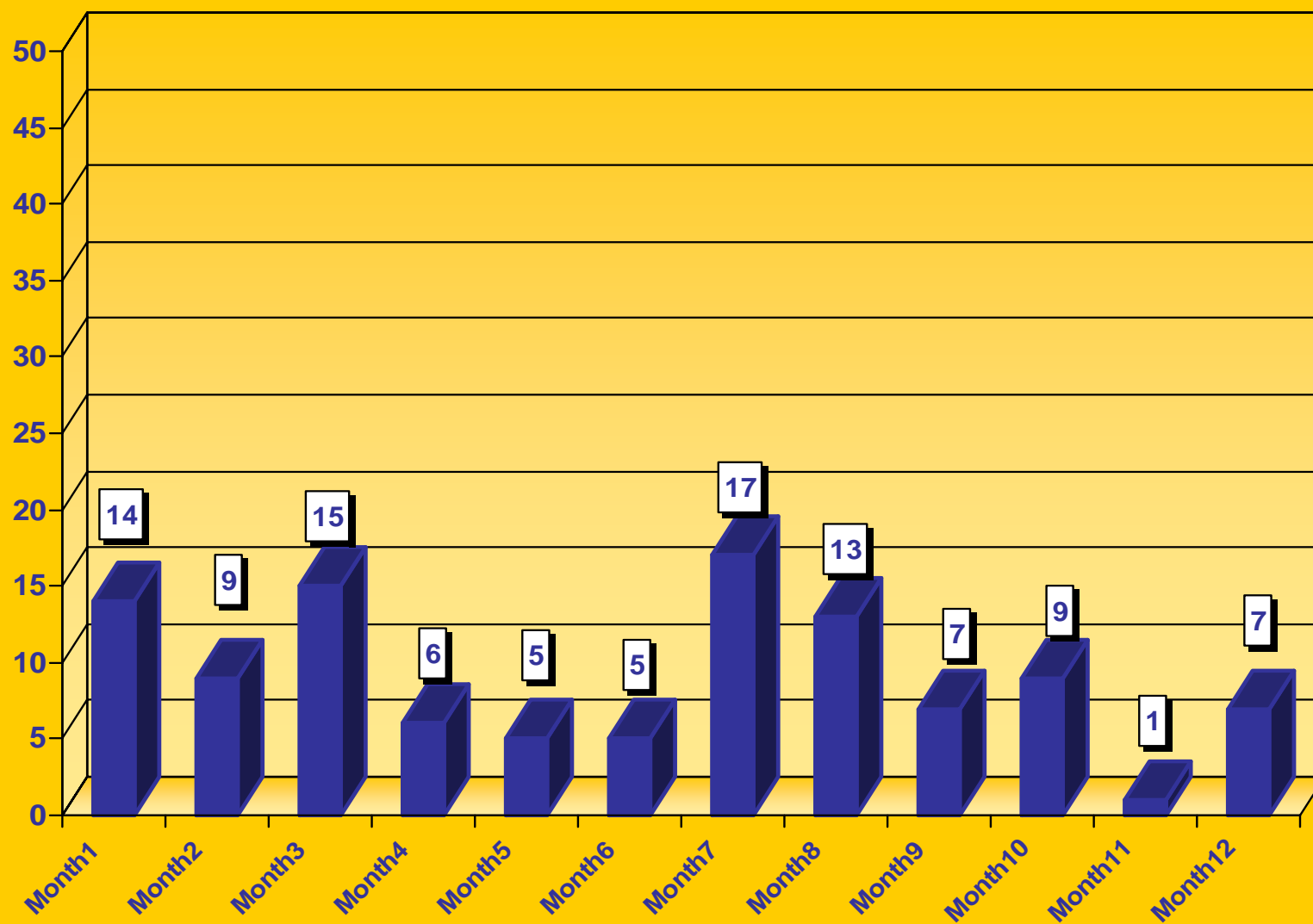

REGION VIII

*Exits to Reunification by Number of Months in Care
(Where Length of Stay \geq 8 Days)
From SEP 2006 through AUG 2007*

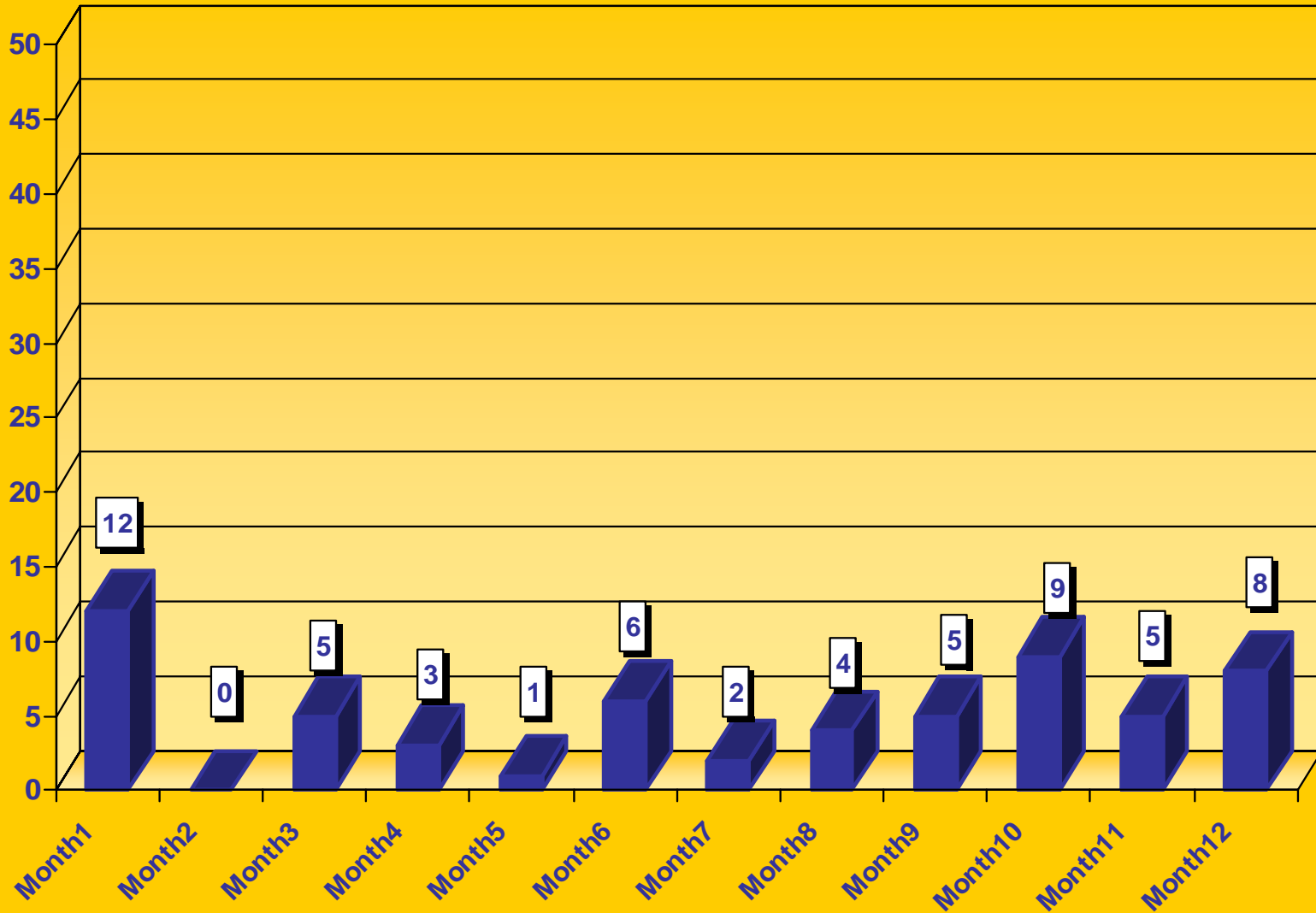

REGION IX

*Exits to Reunification by Number of Months in Care
(Where Length of Stay \geq 8 Days)
From SEP 2006 through AUG 2007*

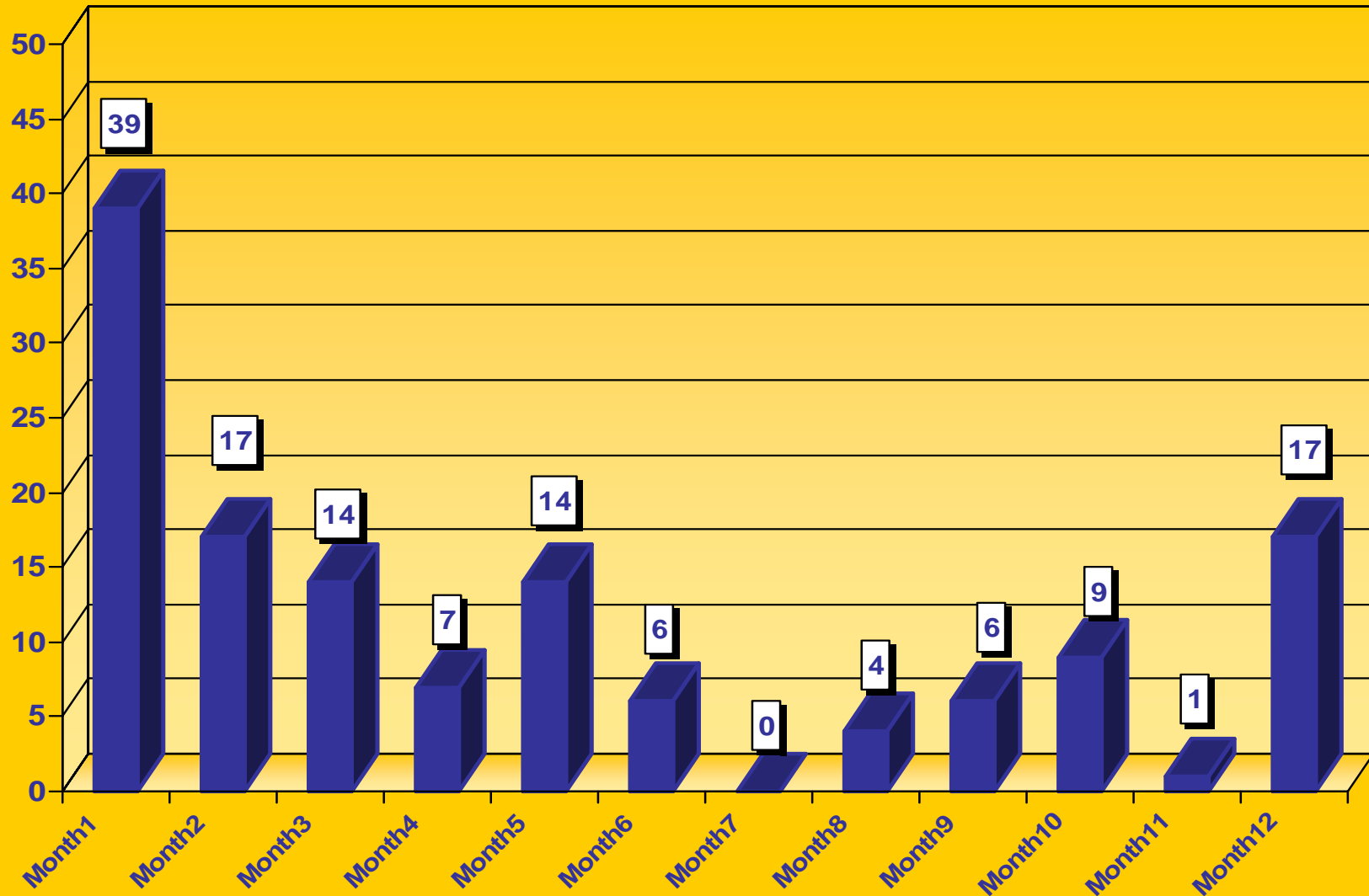

REGION X

*Exits to Reunification by Number of Months in Care
(Where Length of Stay \geq 8 Days)
From SEP 2006 through AUG 2007*

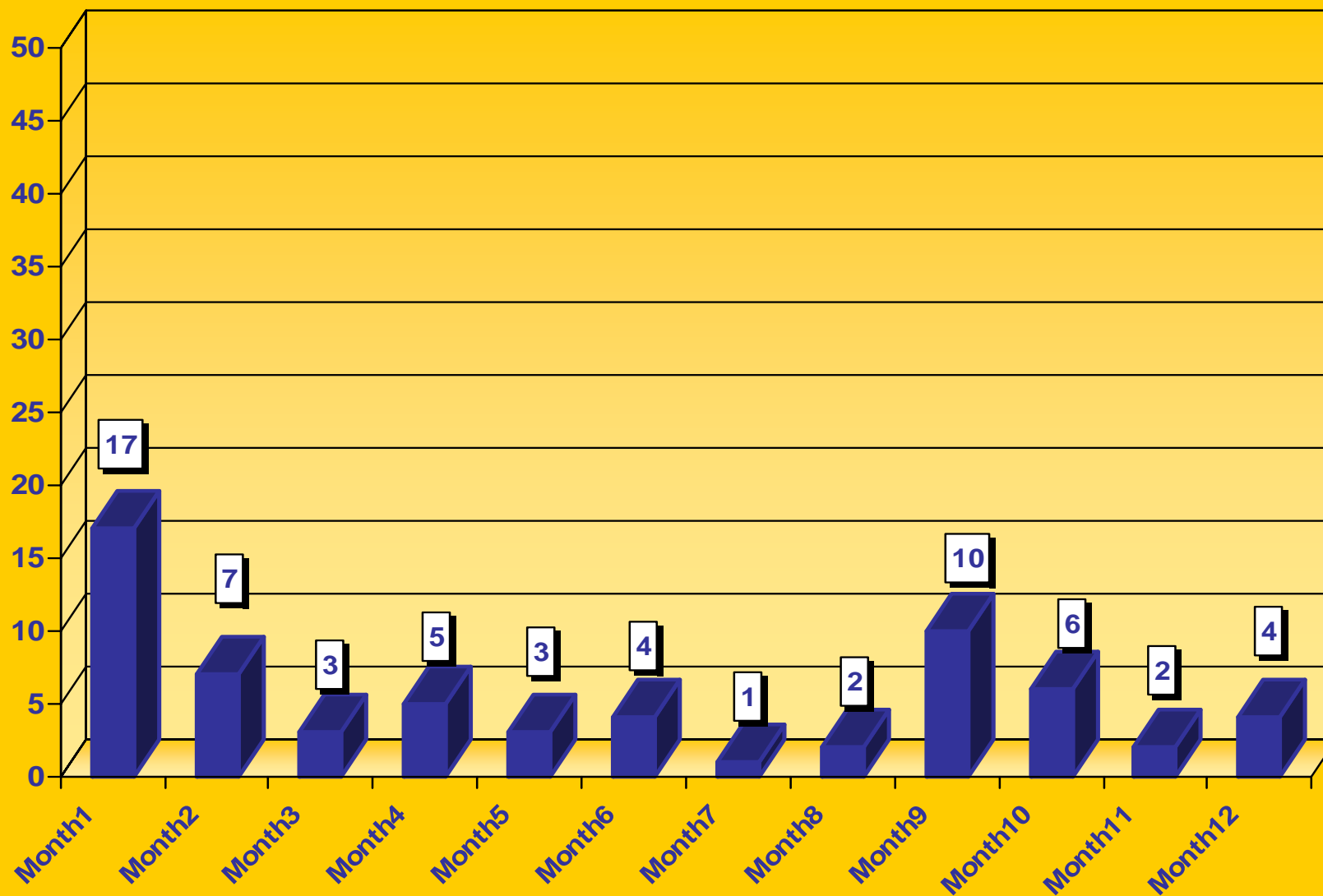

REGION XI

*Exits to Reunification by Number of Months in Care
(Where Length of Stay \geq 8 Days)
From SEP 2006 through AUG 2007*

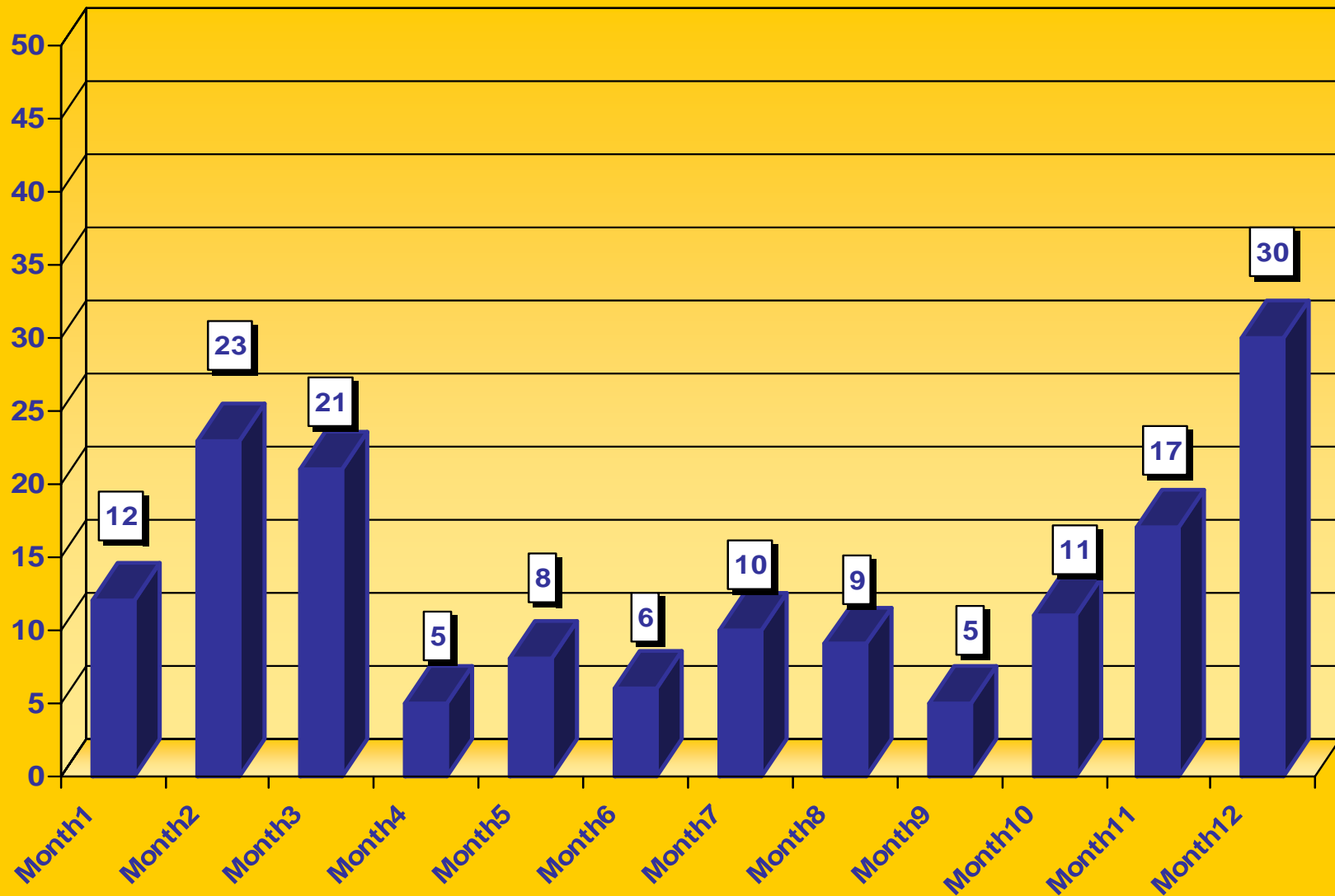

REGION XII

*Exits to Reunification by Number of Months in Care
(Where Length of Stay \geq 8 Days)
From SEP 2006 through AUG 2007*

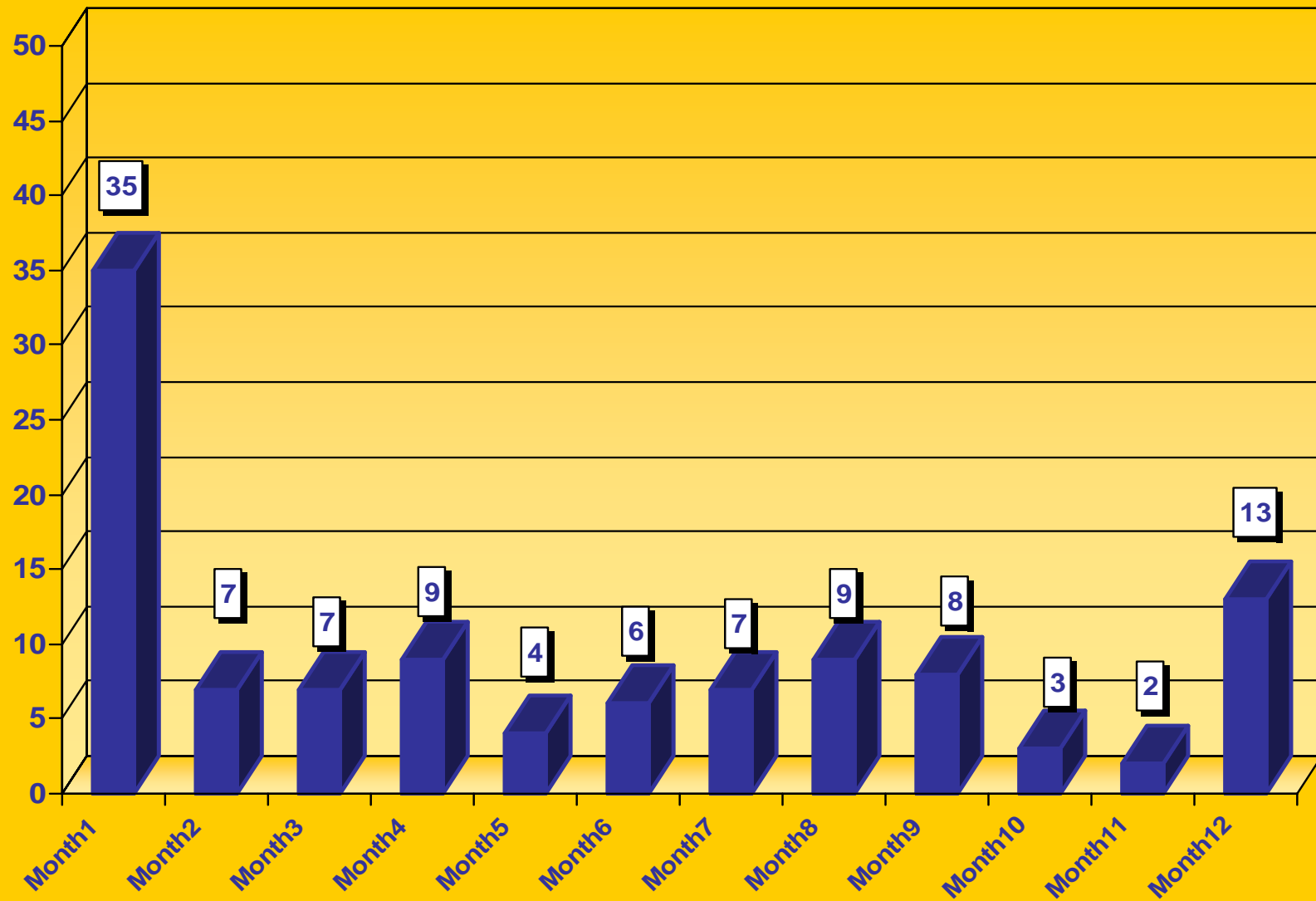

REGION XIII

***Exits to Reunification by Number of Months in Care
(Where Length of Stay \geq 8 Days)
From SEP 2006 through AUG 2007***

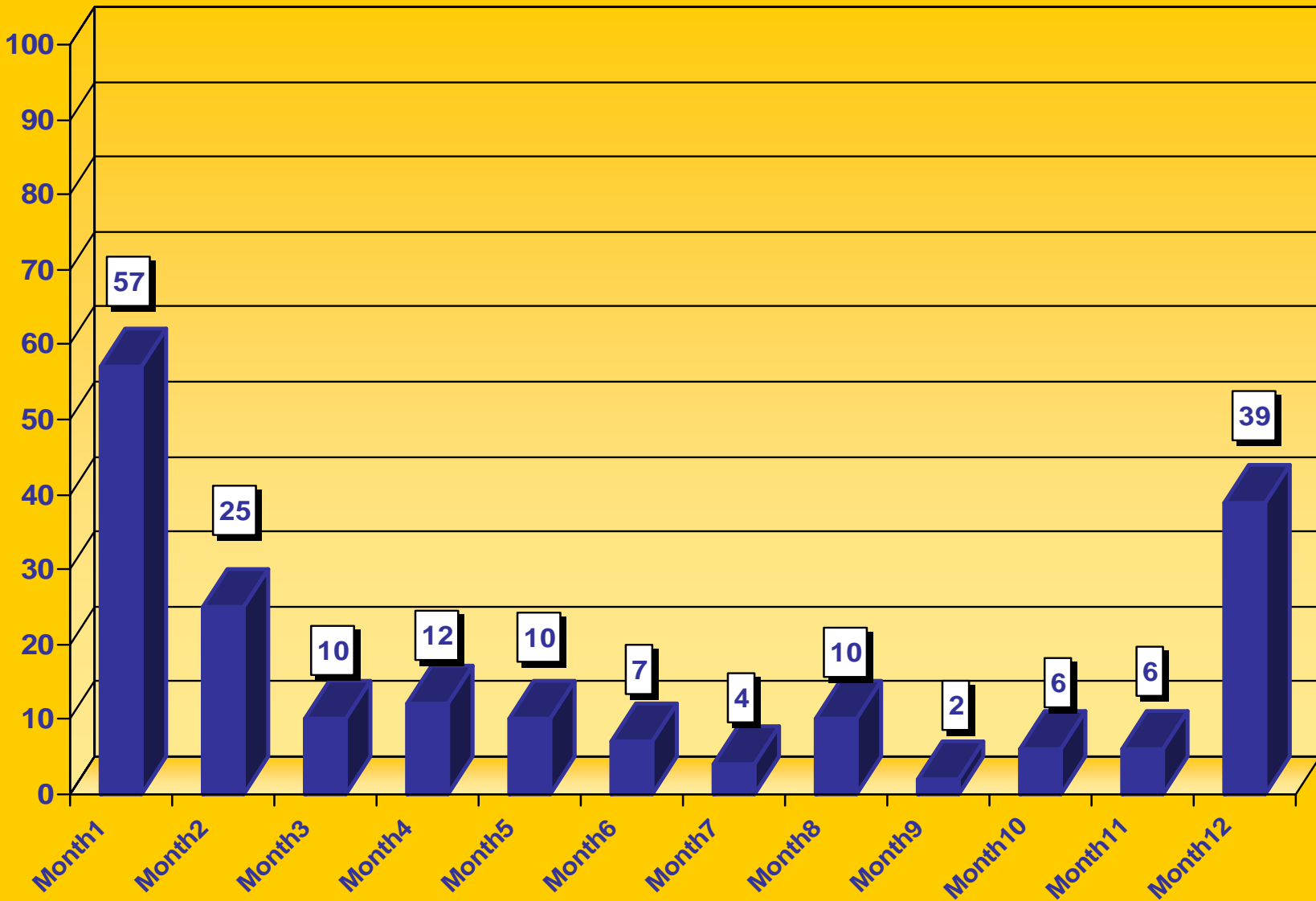

REGION XIV

*Exits to Reunification by Number of Months in Care
(Where Length of Stay \geq 8 Days)
From SEP 2006 through AUG 2007*

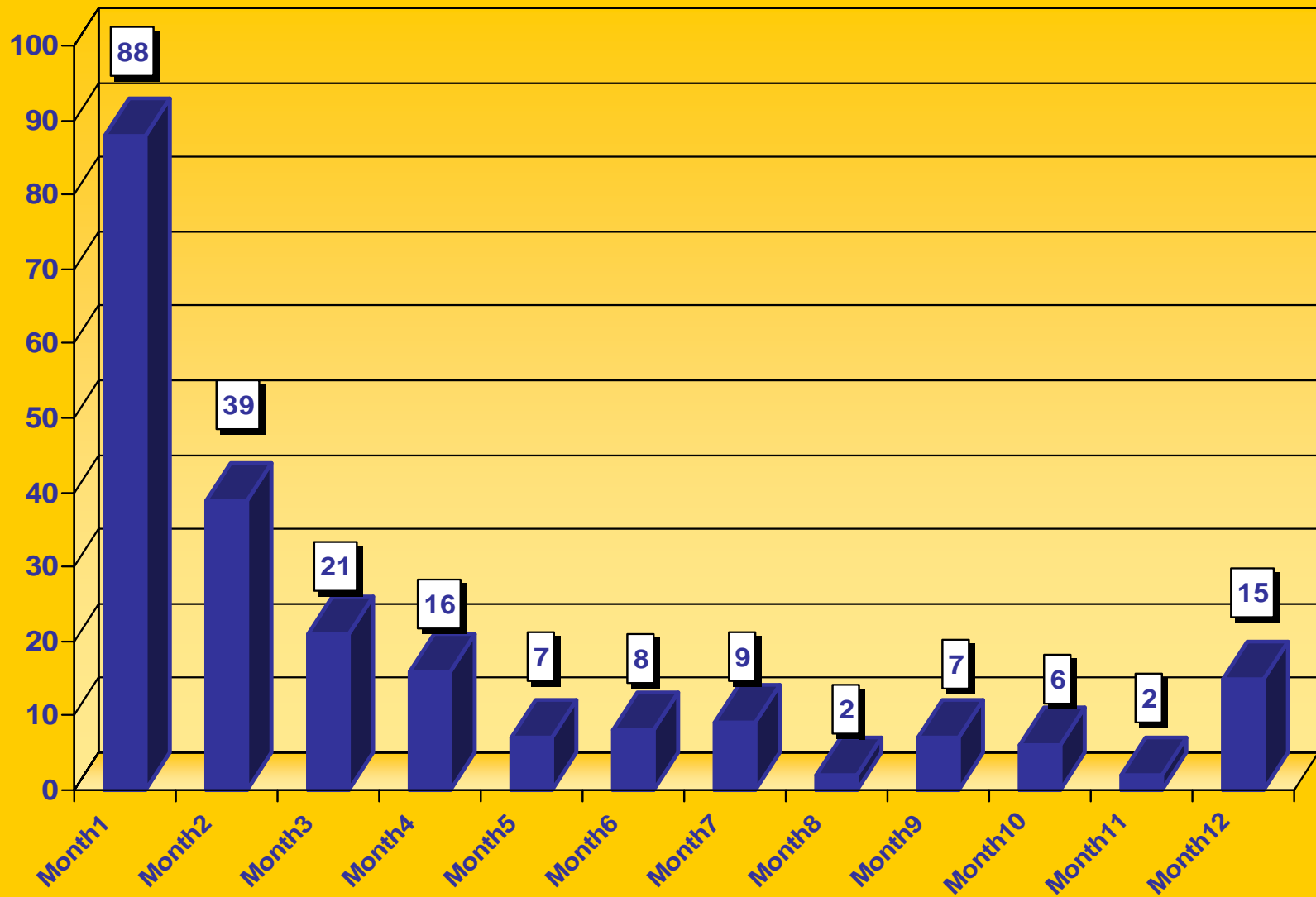

REGION XV

*Exits to Reunification by Number of Months in Care
(Where Length of Stay \geq 8 Days)
From SEP 2006 through AUG 2007*

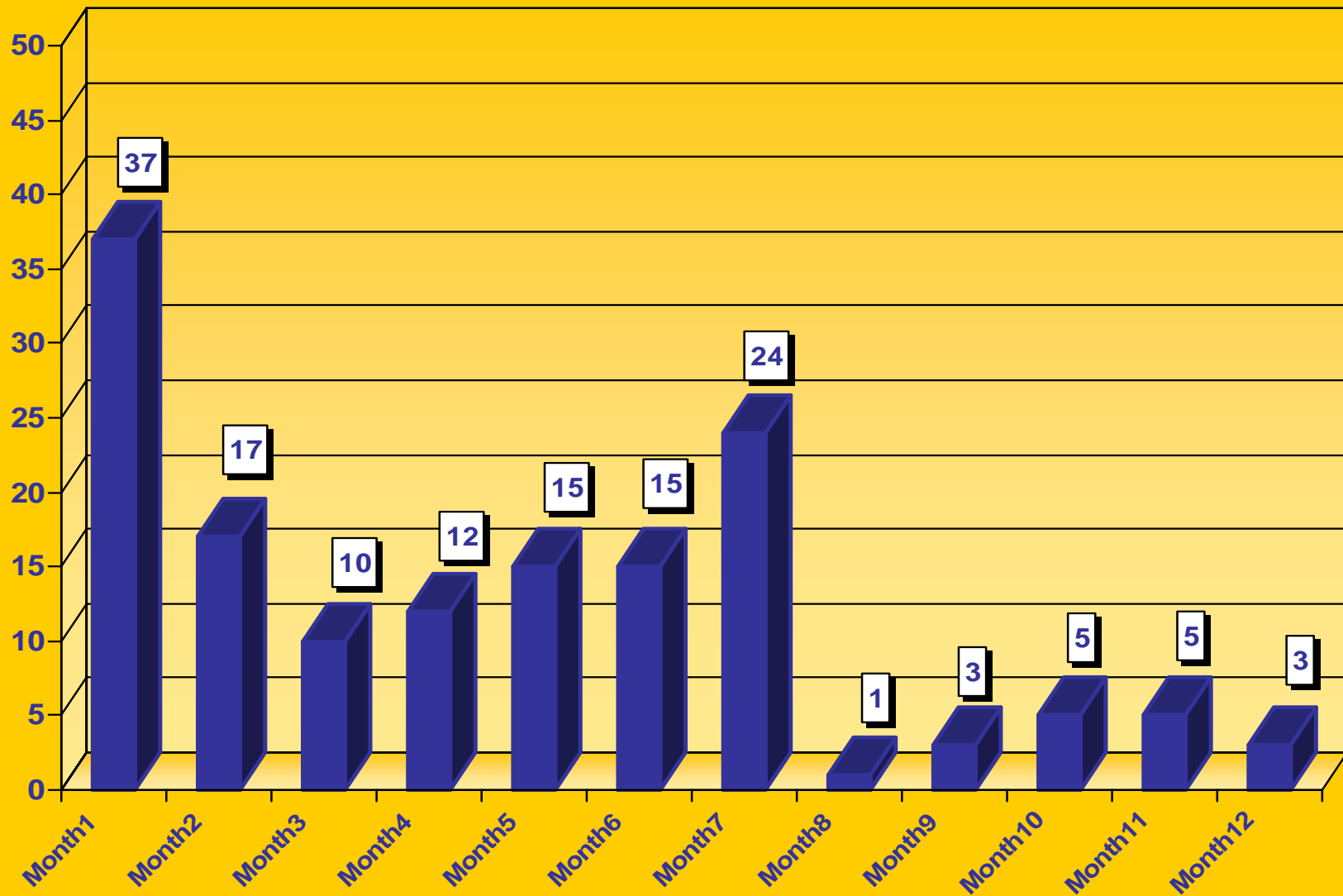

REGION XVI

*Exits to Reunification by Number of Months in Care
(Where Length of Stay \geq 8 Days)
From SEP 2006 through AUG 2007*

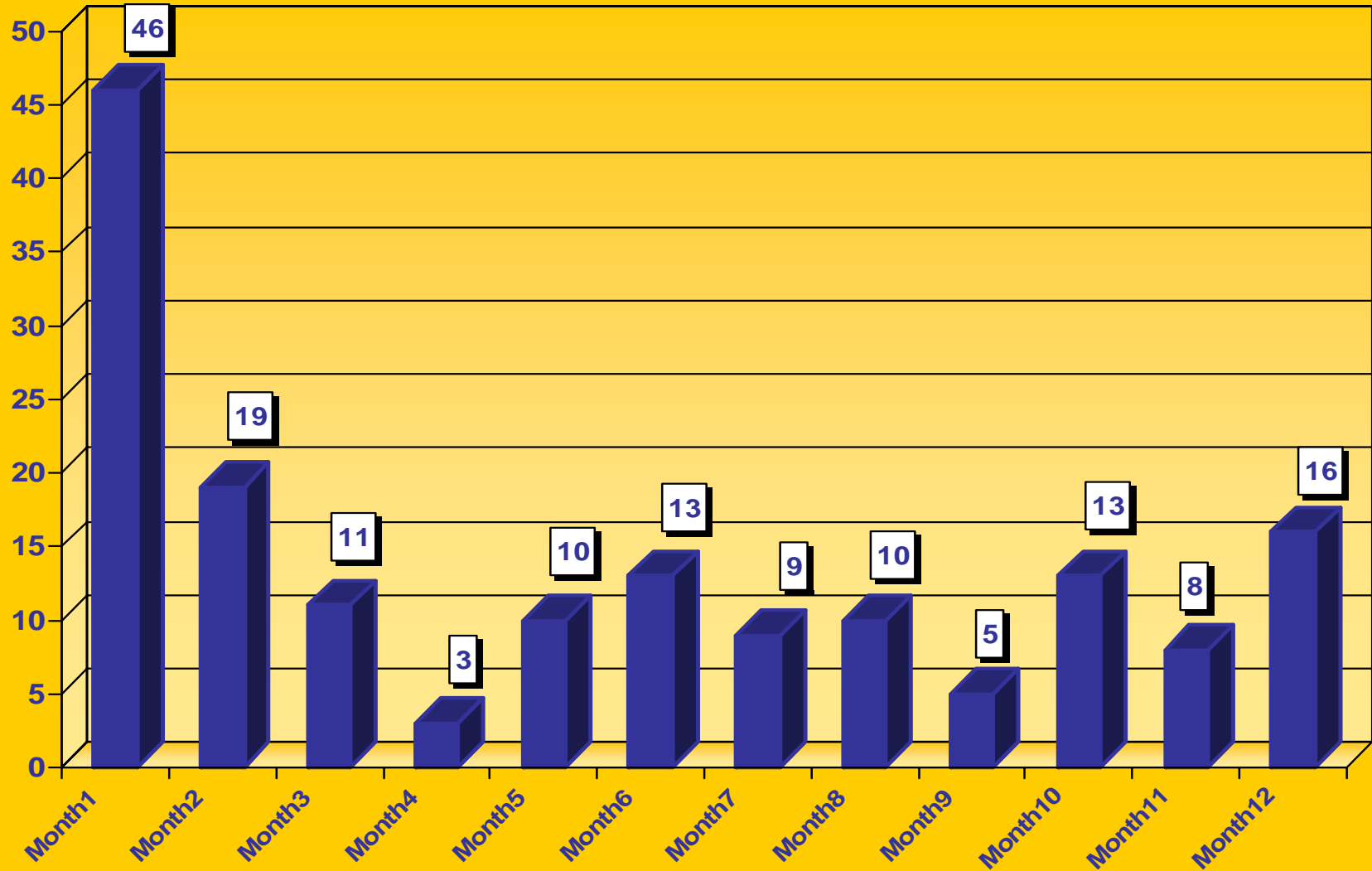

REGION XVII

*Exits to Reunification by Number of Months in Care
(Where Length of Stay \geq 8 Days)
From SEP 2006 through AUG 2007*

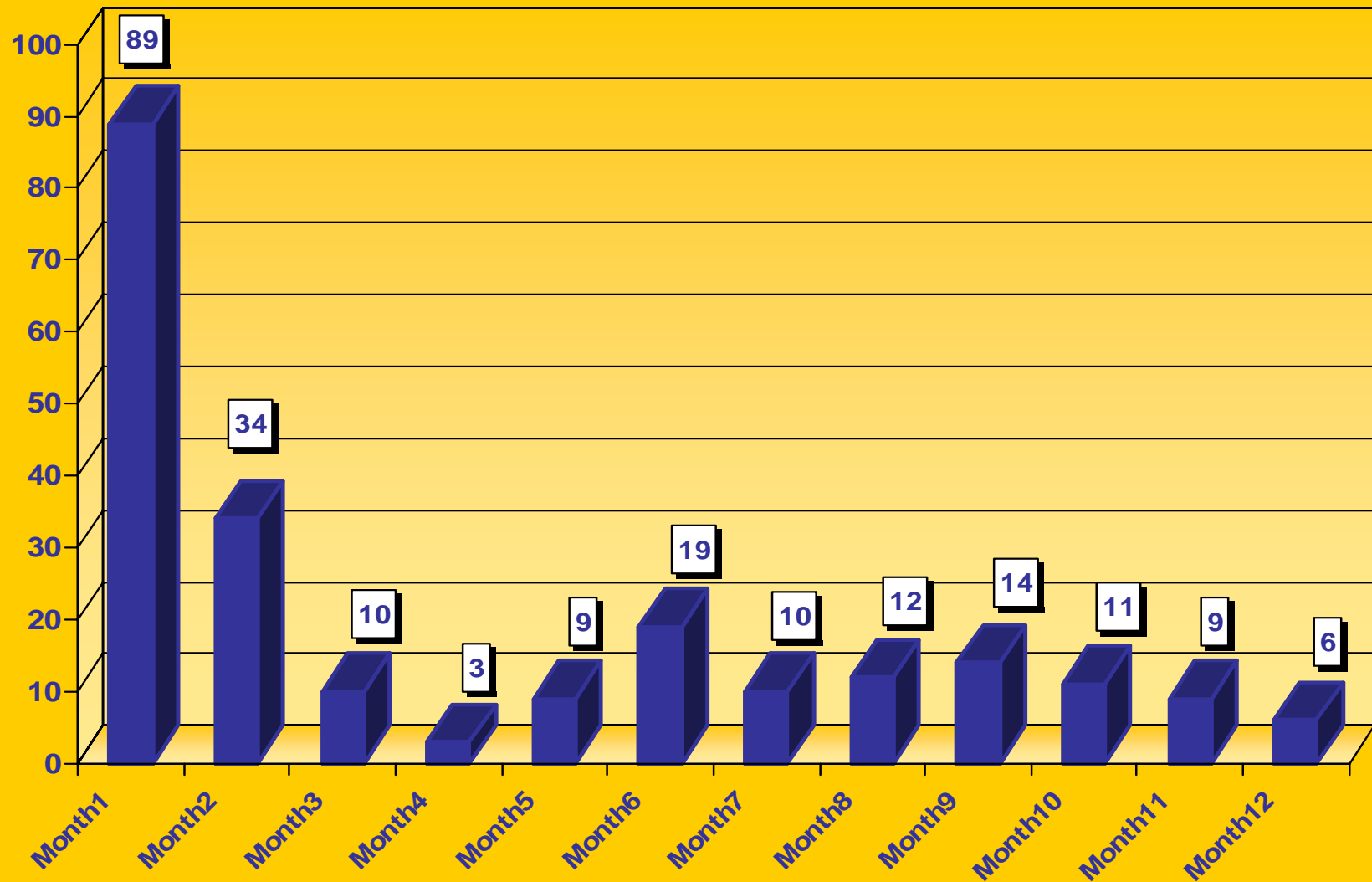

State IV-E Penetration Rate

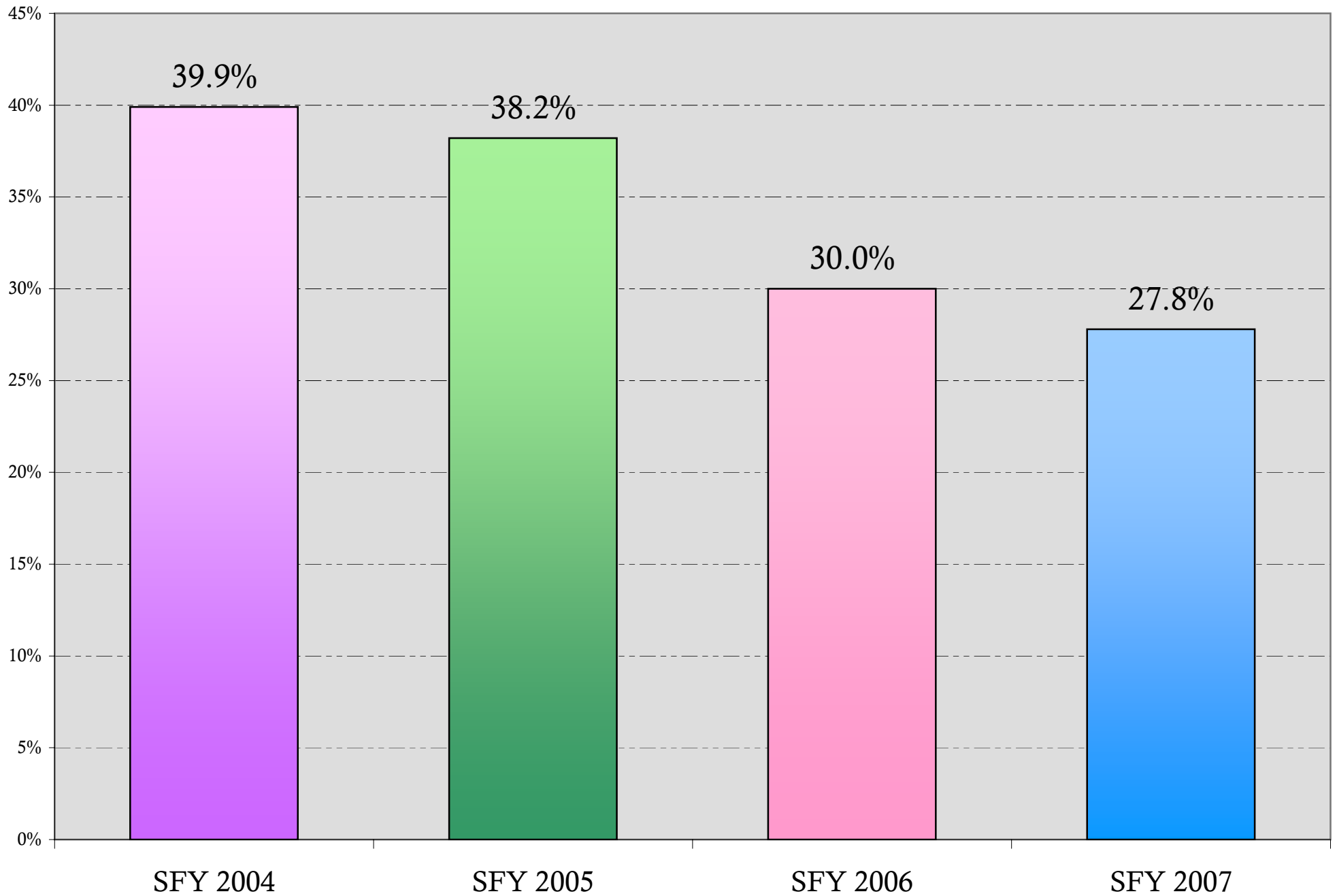

IV-E Penetration Rates Regions July 2007

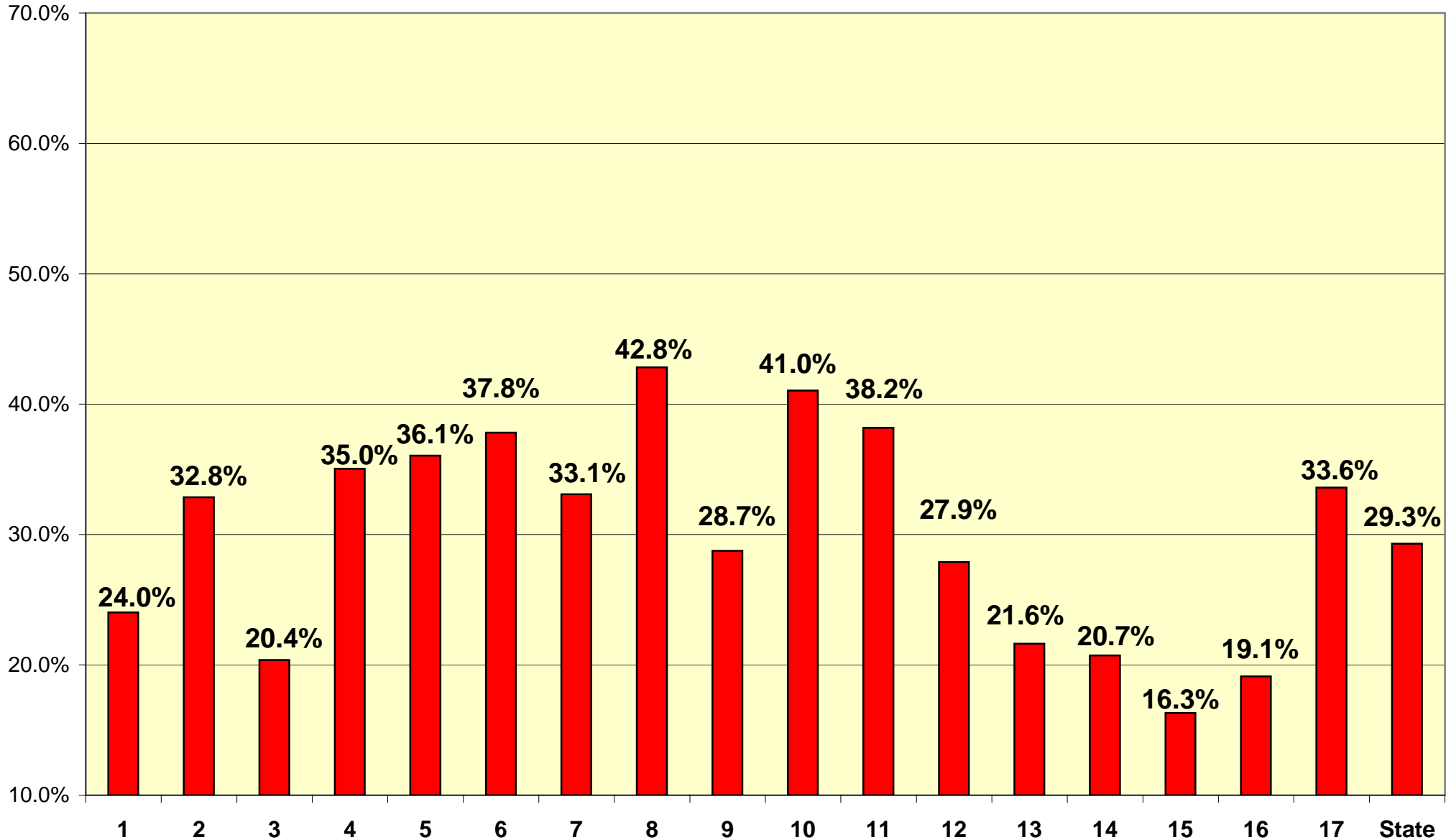

Note: There is a 2-month lag in COSTAR reporting.
Source: COSTAR (FFC, LOC/RBWO, and SFC)

10/16/2007

Data Analysis and Reporting Section

Food Stamp Allotment Error Rates by DHR Region

PENALTY BOX		
Region	Error Rate	Cases Read
Region 1	13.49%	29
Region 5	11.07%↓	54
Region 16	12.75%	29

State Error Rate: 6.44%↓

Allotment Error Rate (%)

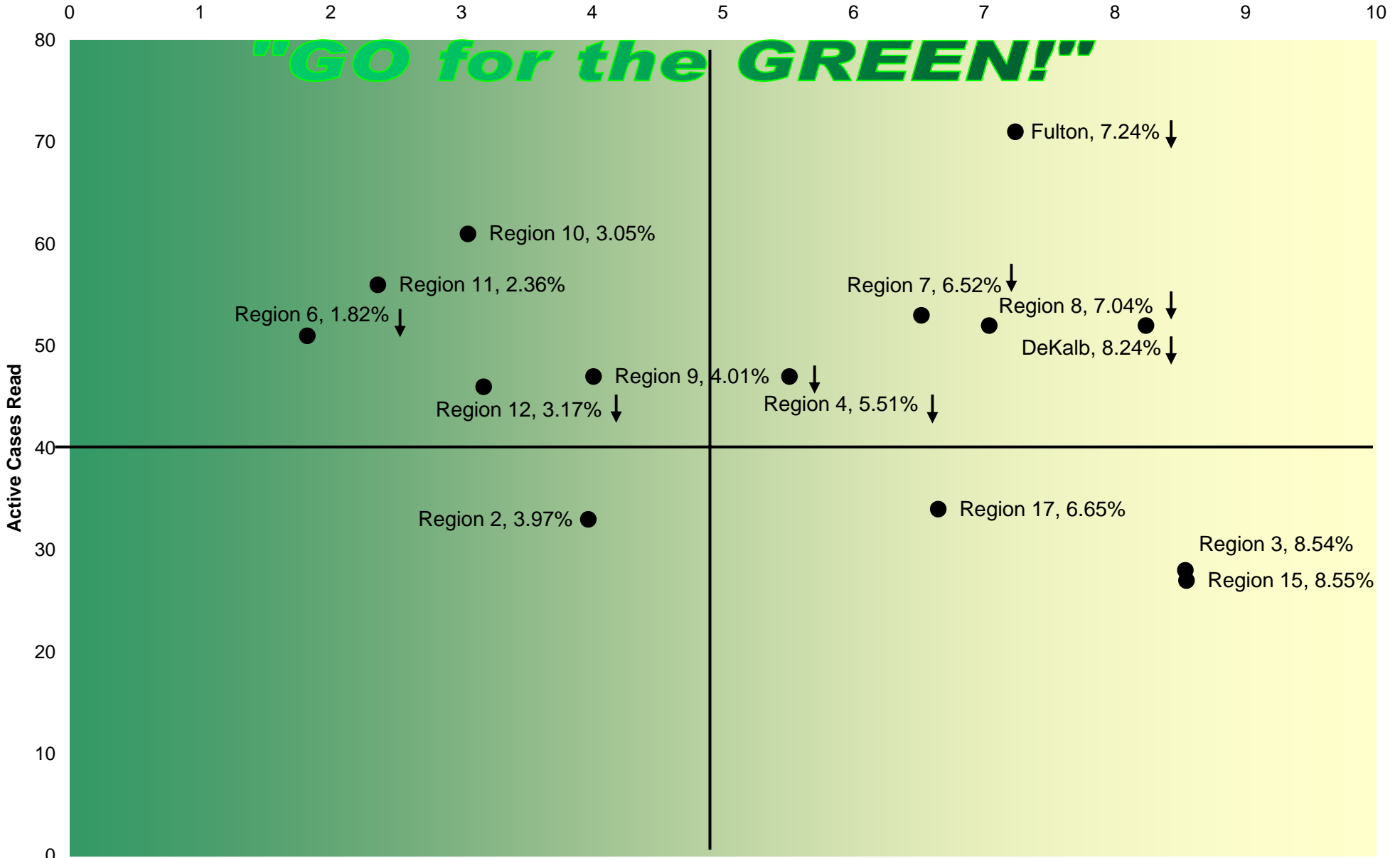

*Error rates are shown for DHR Regions with QC Reviews received in the State Office as of October 11, 2007
These error rates indicate, but do not represent, the official error rate.

Food Stamp Allotment Error Rate by Month for the State

October 11, 2007

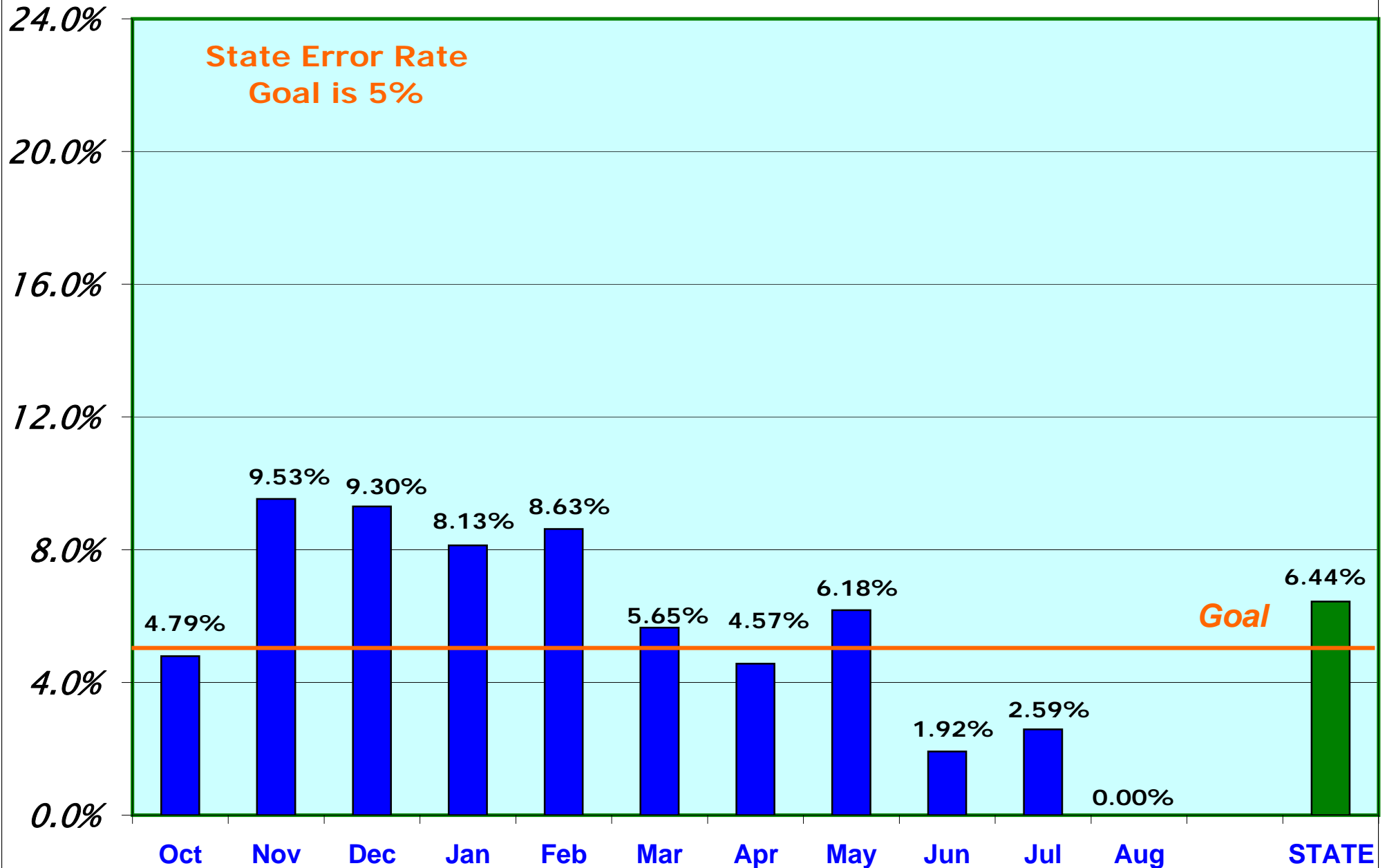

SOURCE: State Findings on QC Database

Completed Cases as of October 11, 2007

Food Stamp Denial Error Rate by Month for the State

October 11, 2007

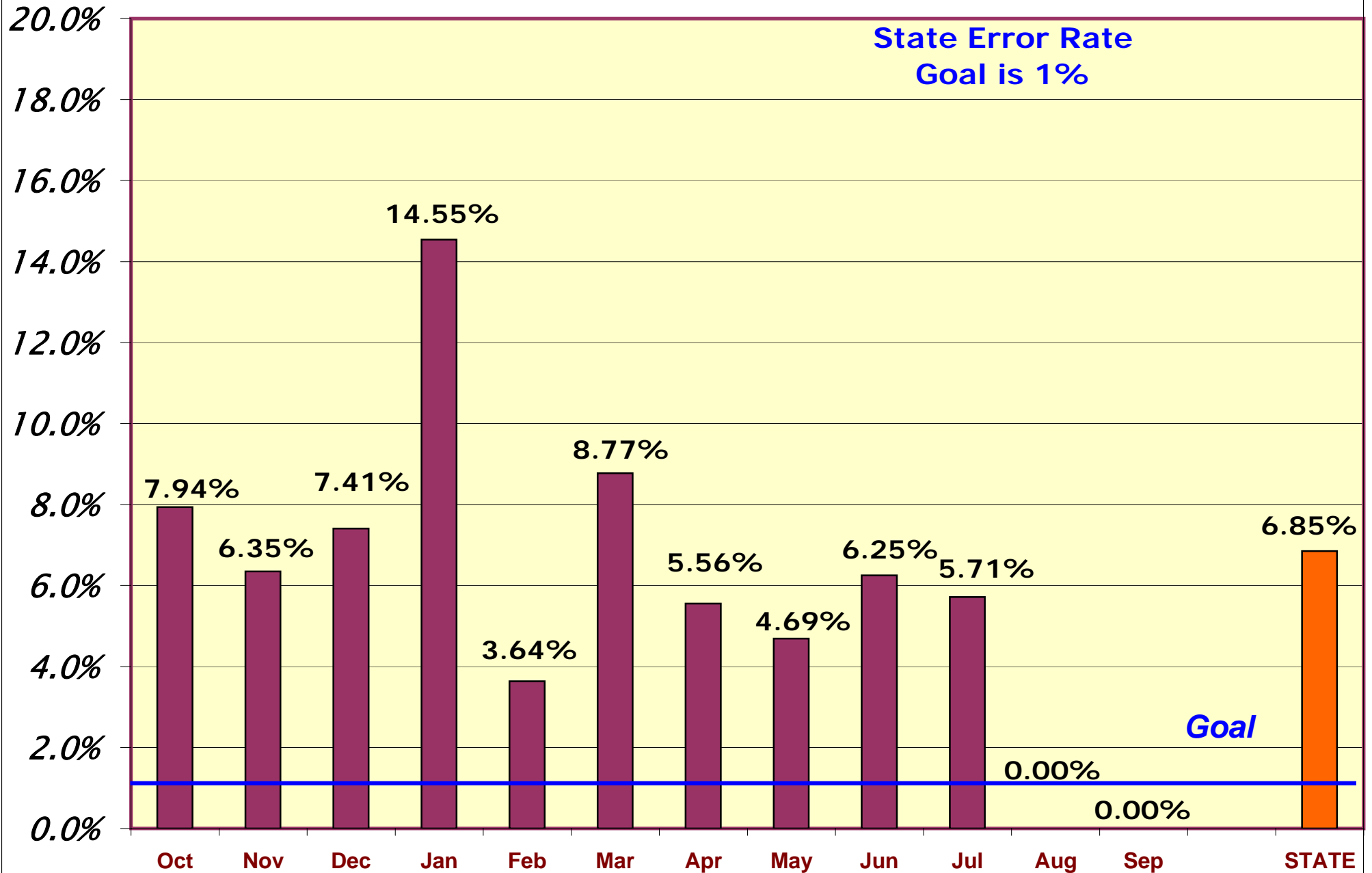

SOURCE: State Findings on QC Database

Completed Cases as of October 11, 2007

TANF Cases

State Totals

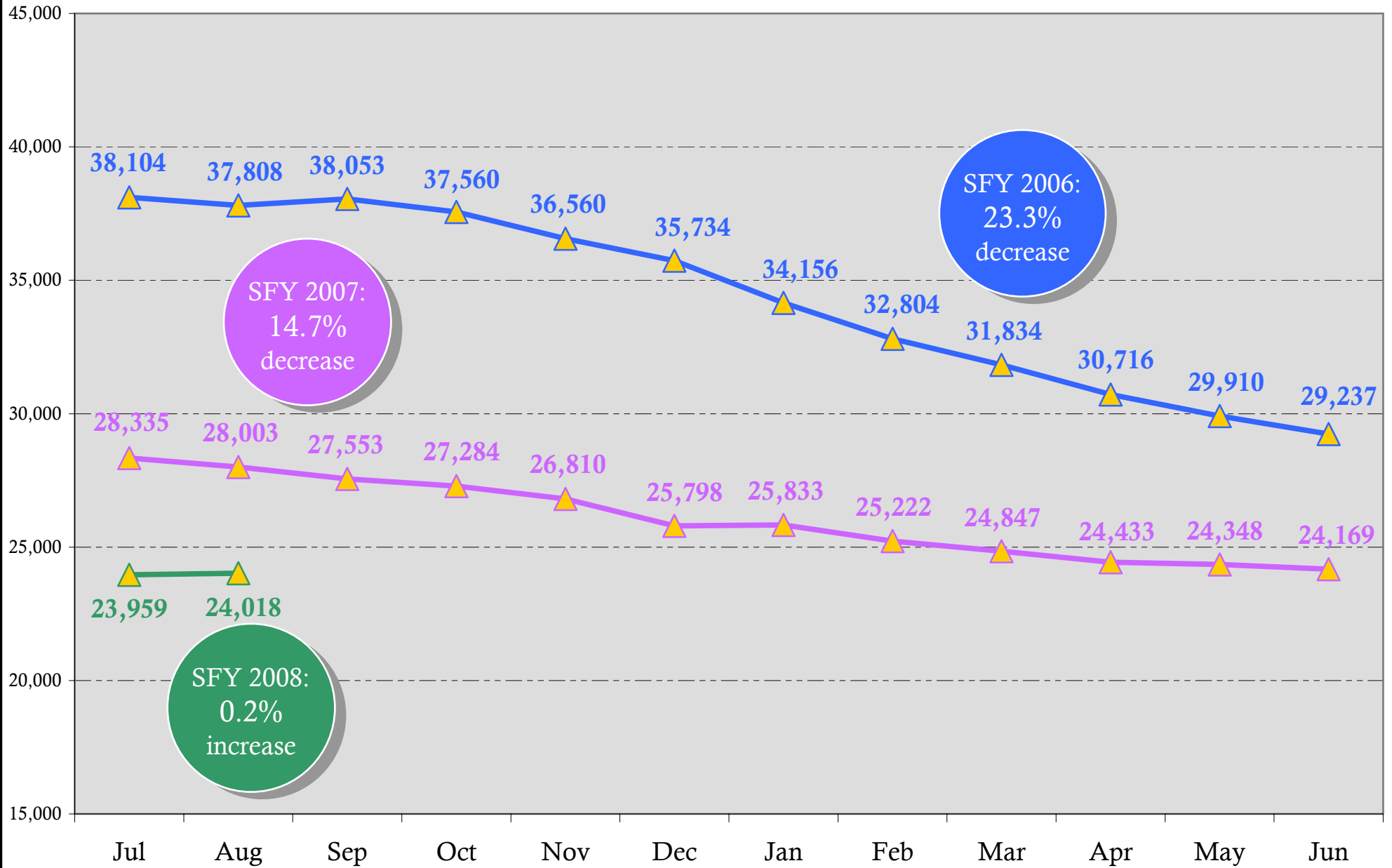

TANF Cases - Adult

State Totals

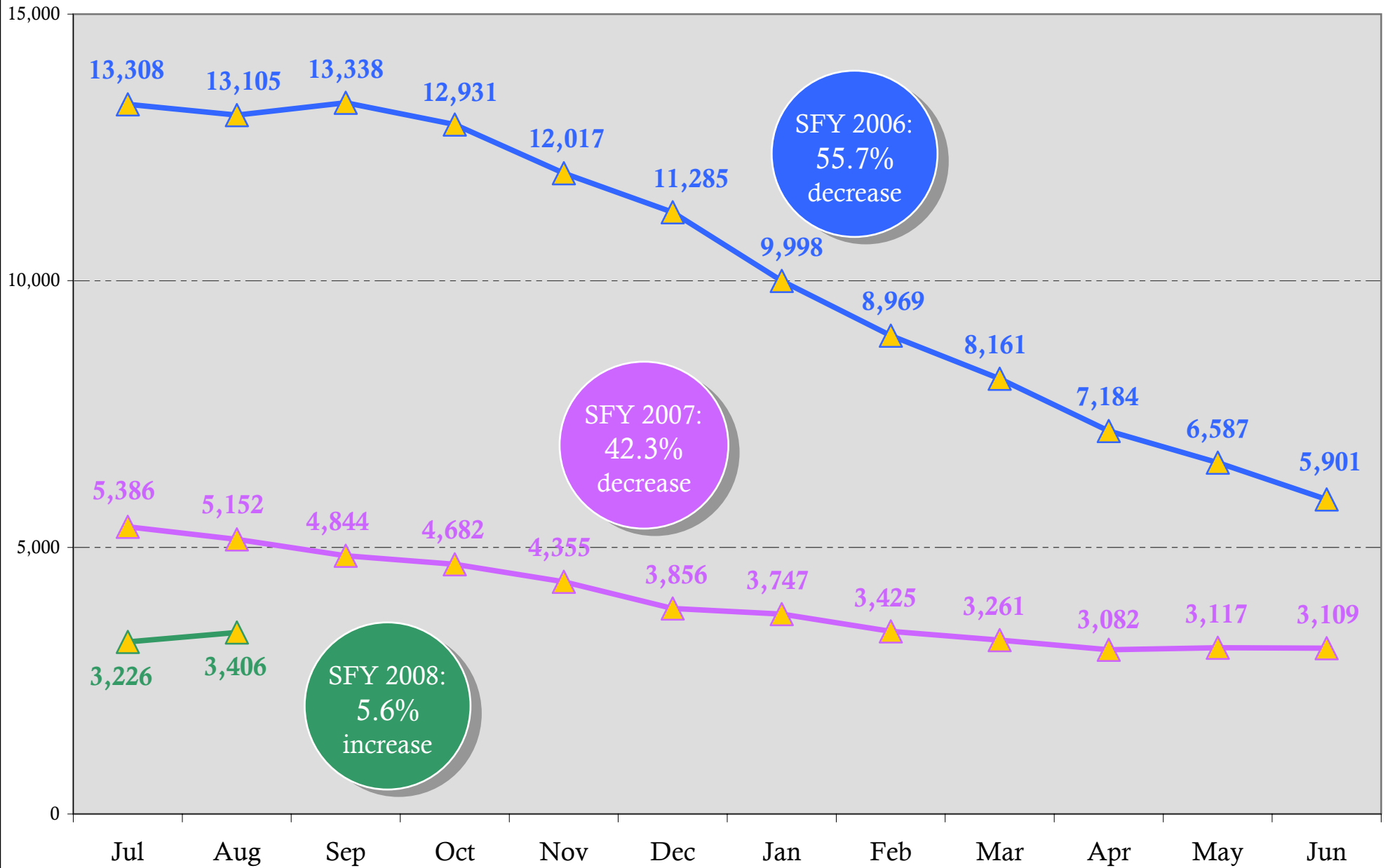

TANF Caseload - Adult

Number of Cases and Percent of State Caseload by Region August 2007

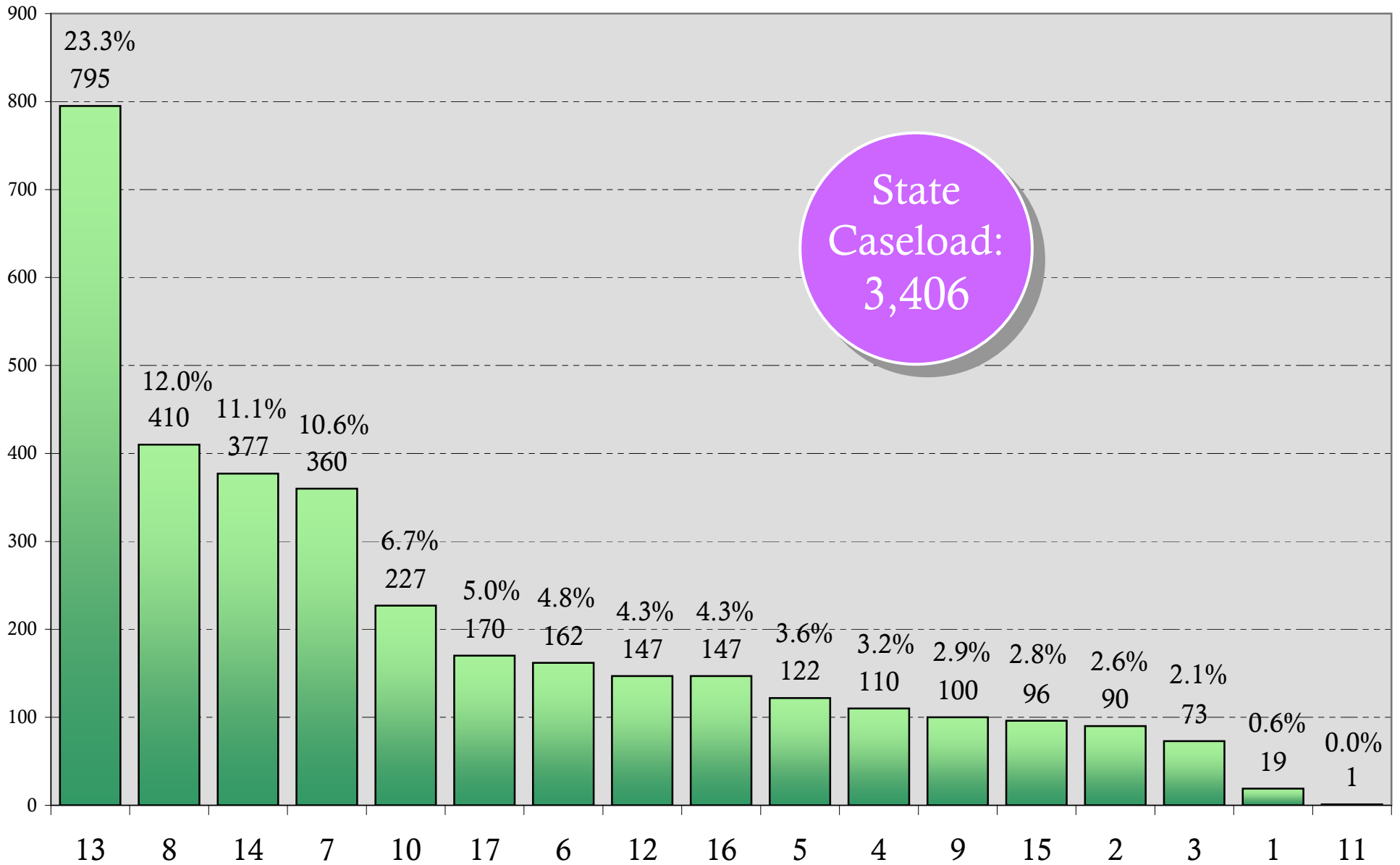

State
Caseload:
3,406

TANF Cases - Child Only

State Totals

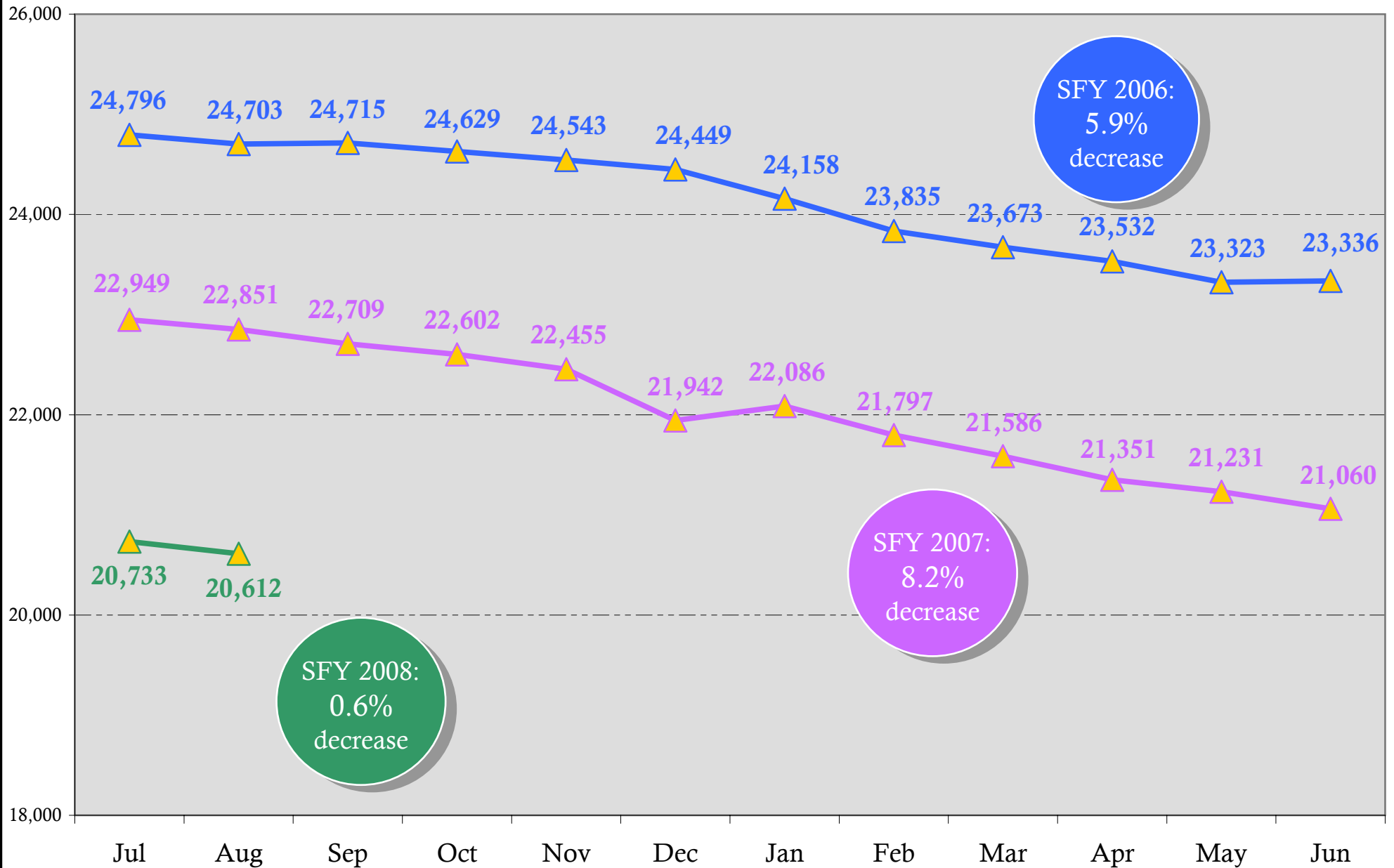

TANF Caseload - Child Only

Number of Cases and Percent of State Caseload

by Region August 2007

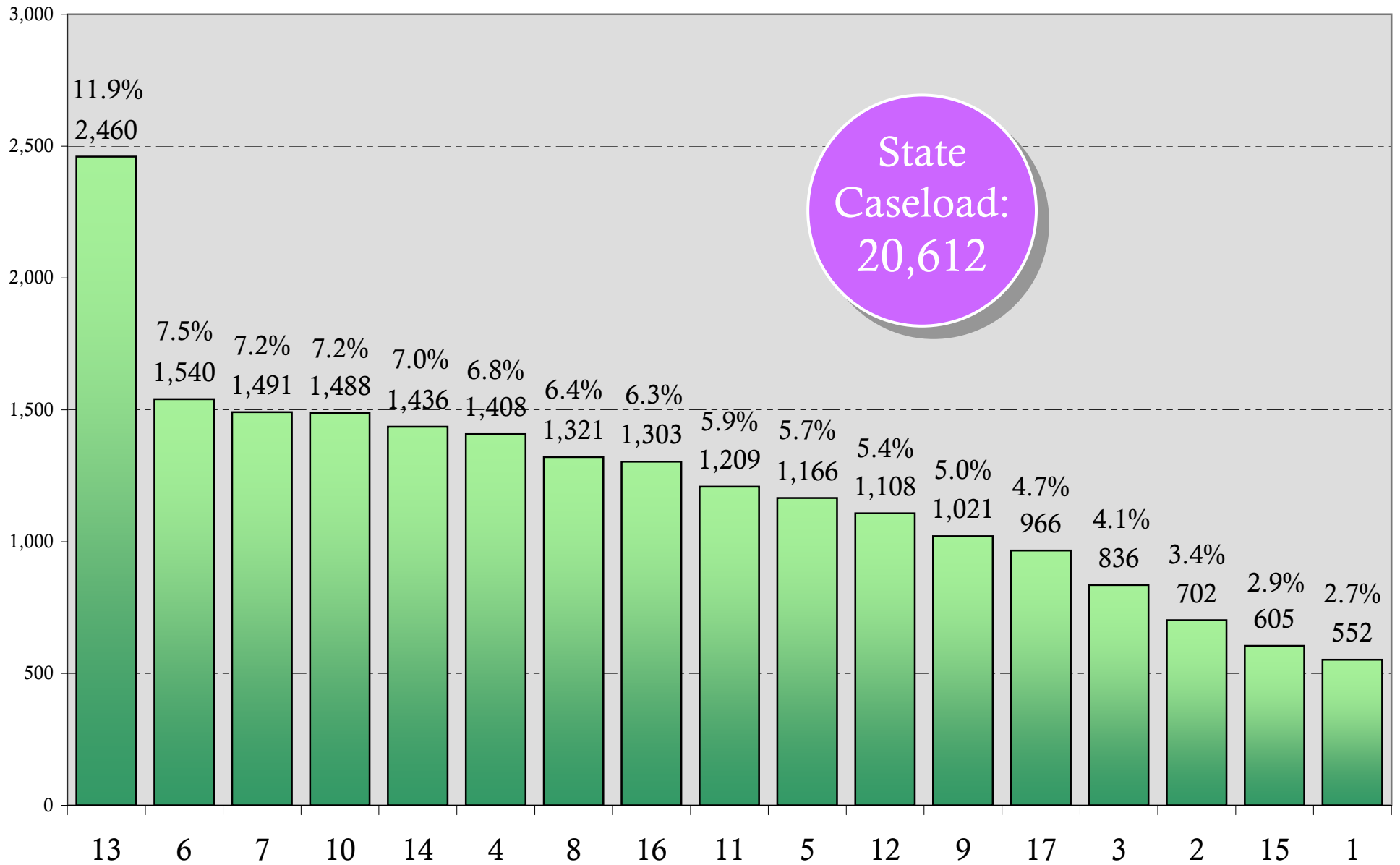

TANF Work Participation Rate

State

Definition: Of all the families with a Temporary Assistance to Needy Families (TANF) work requirement, the percentage of families that met the work requirement.

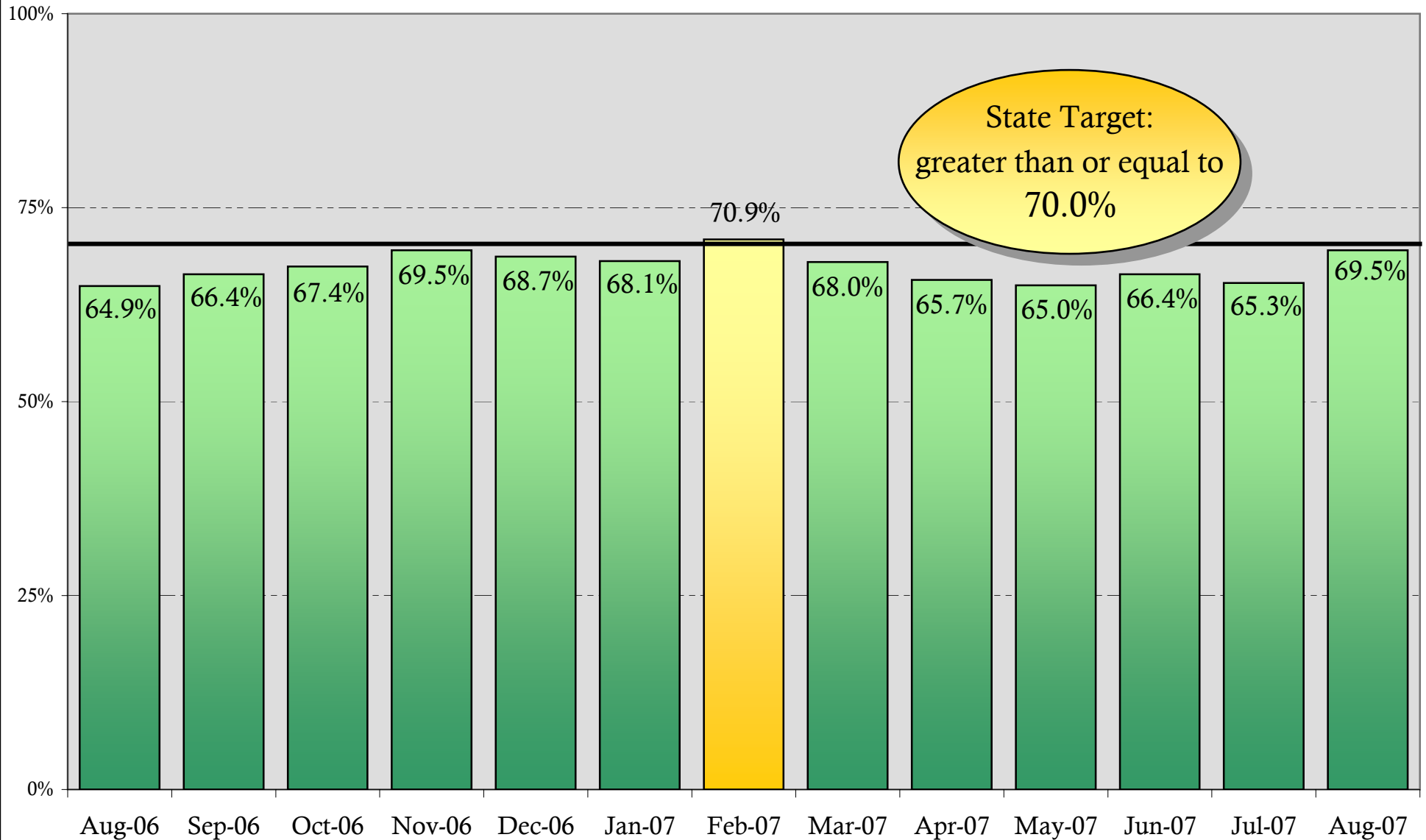

Regional Work Participation Rates August 2007

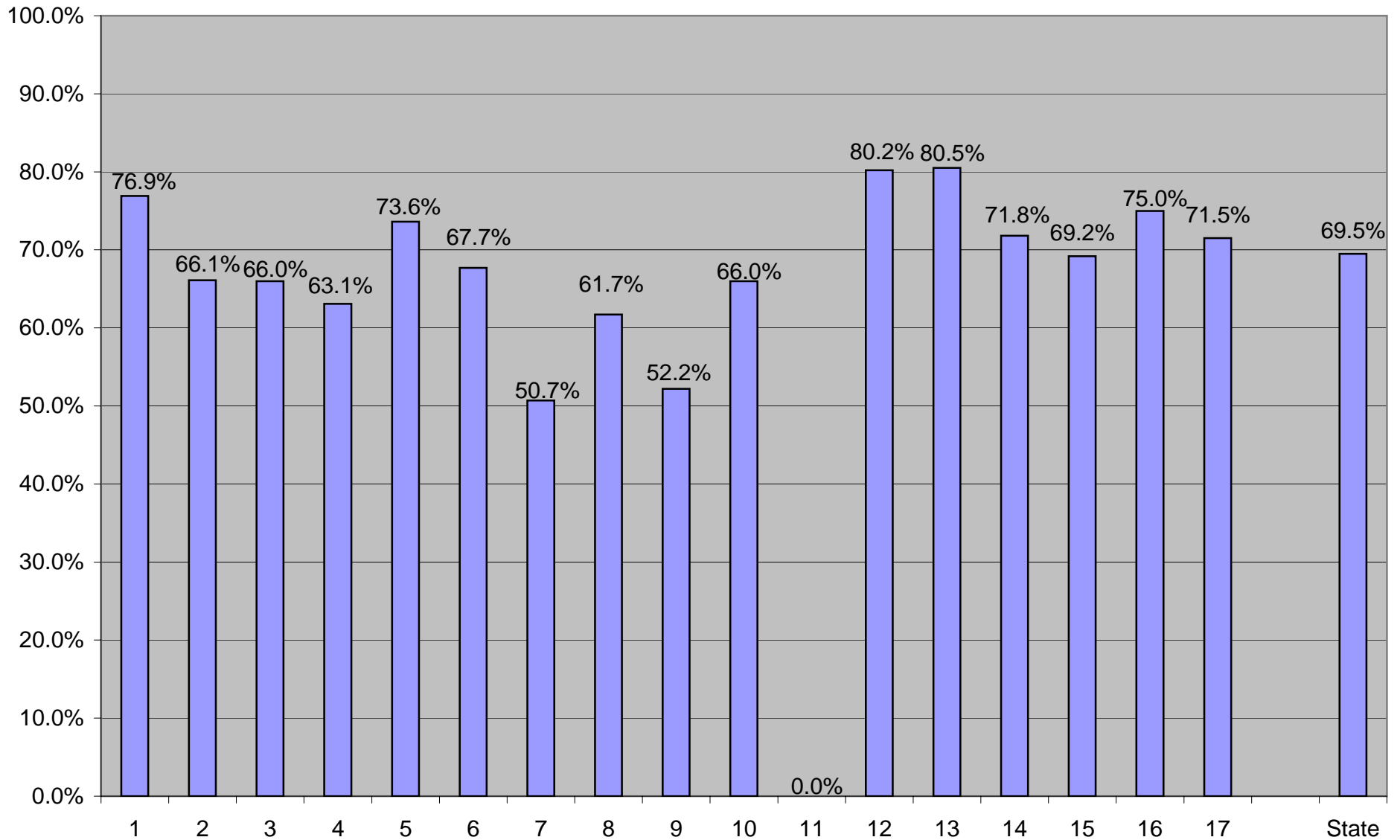

Number of Children in Childcare - Three Month View

(Based on Payments Processed)

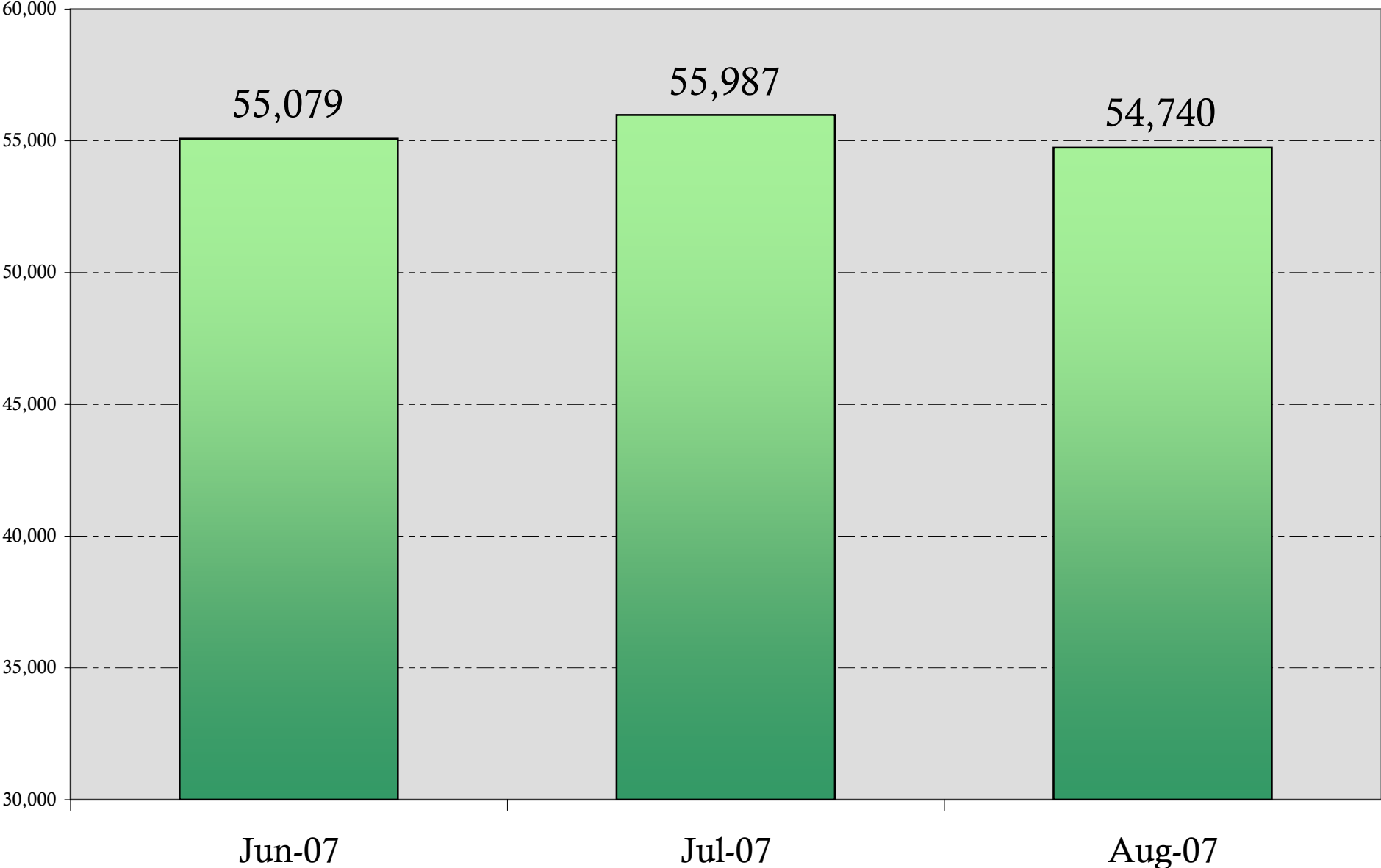

Source: ACF-801, Maximus Files/Appendix M Notes: Data for July and August are interim numbers. There is a 1-month lag in Childcare reporting. Data Analysis and Reporting Section

Children in Childcare

Number of Children and Percent of State Total by Region August 2007

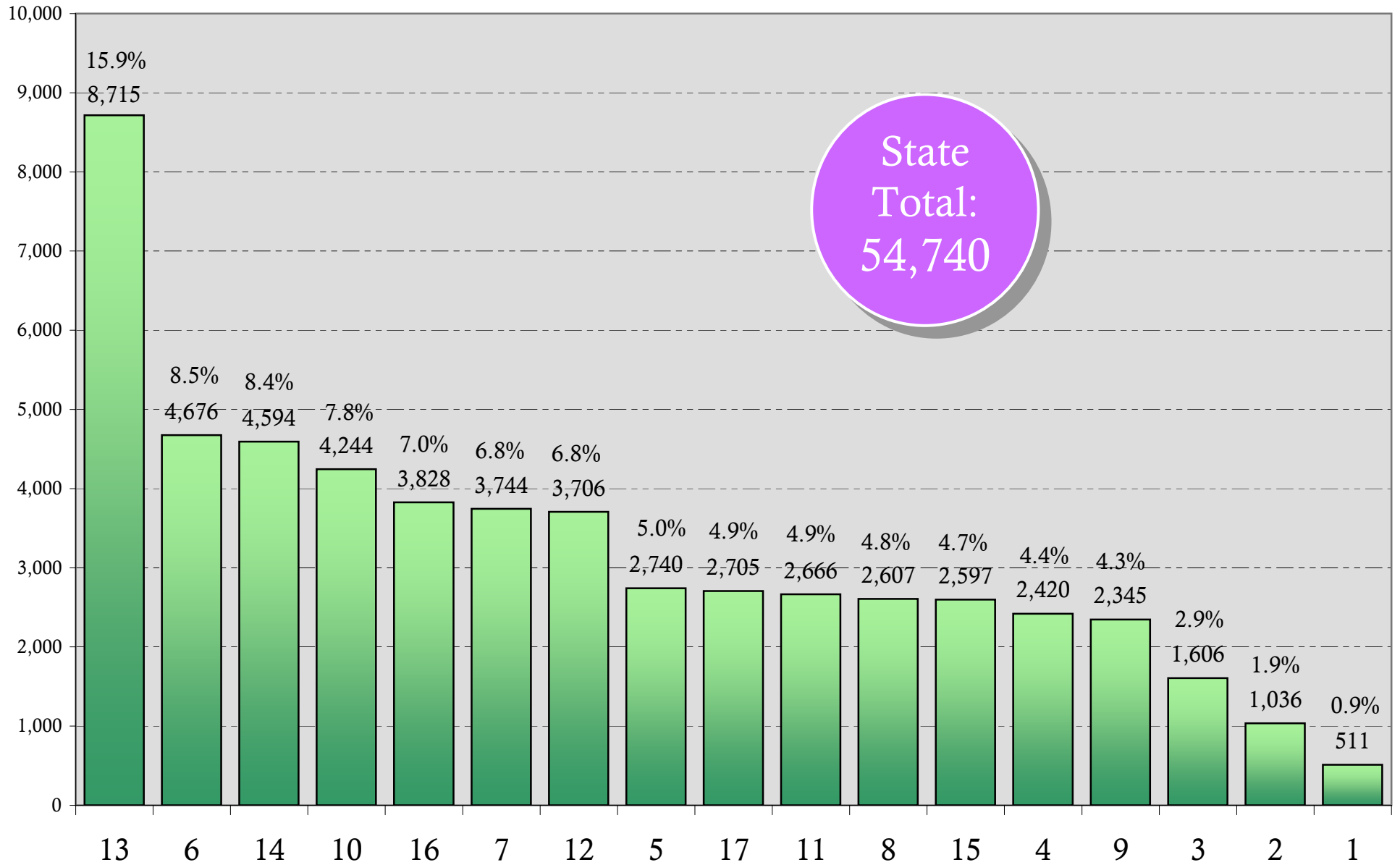

State
Total:
54,740

Number of Families on Childcare Inquiry Waiting List August 2007

